The Biddlestone Hornpipe *(BIlly Pigg)*
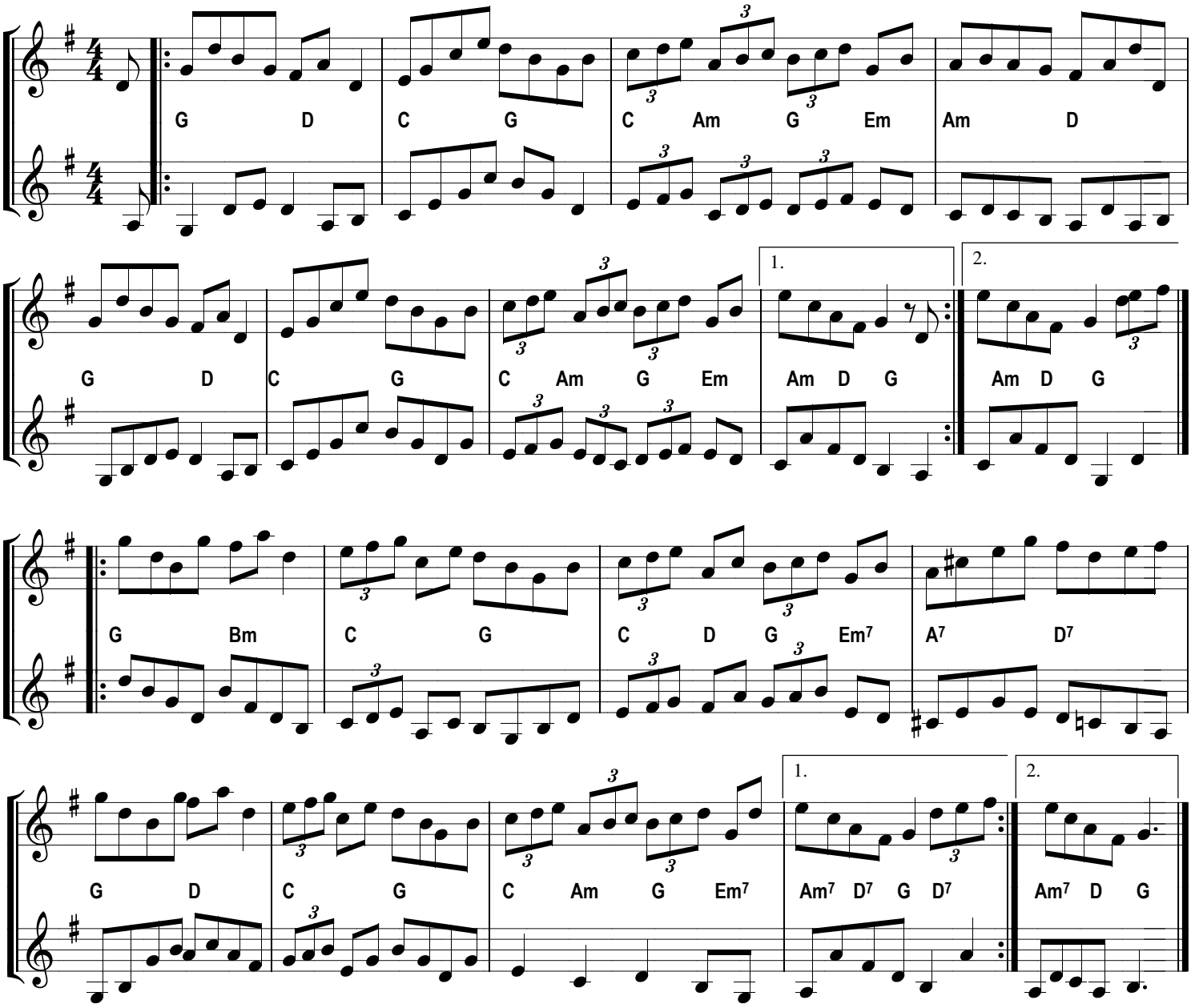
(Play dotted)