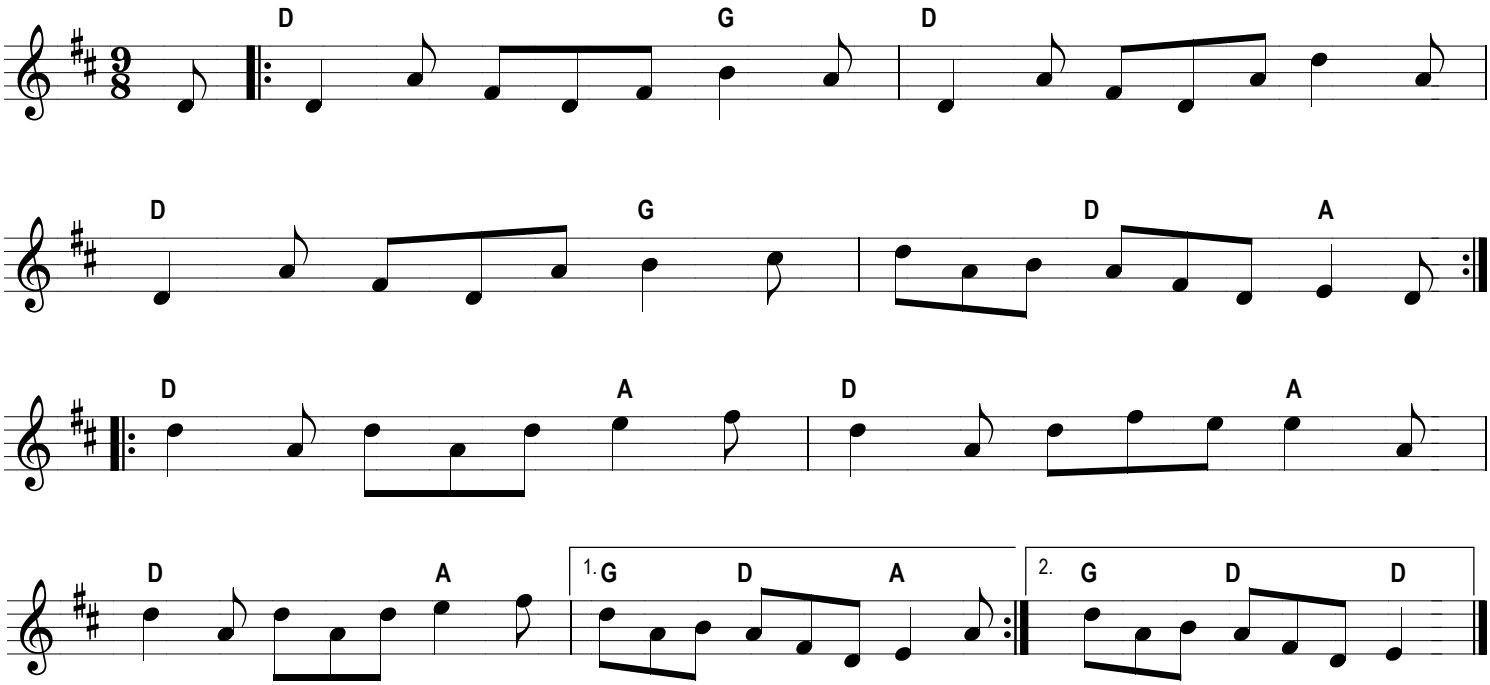The Bishop of Chester's Jig