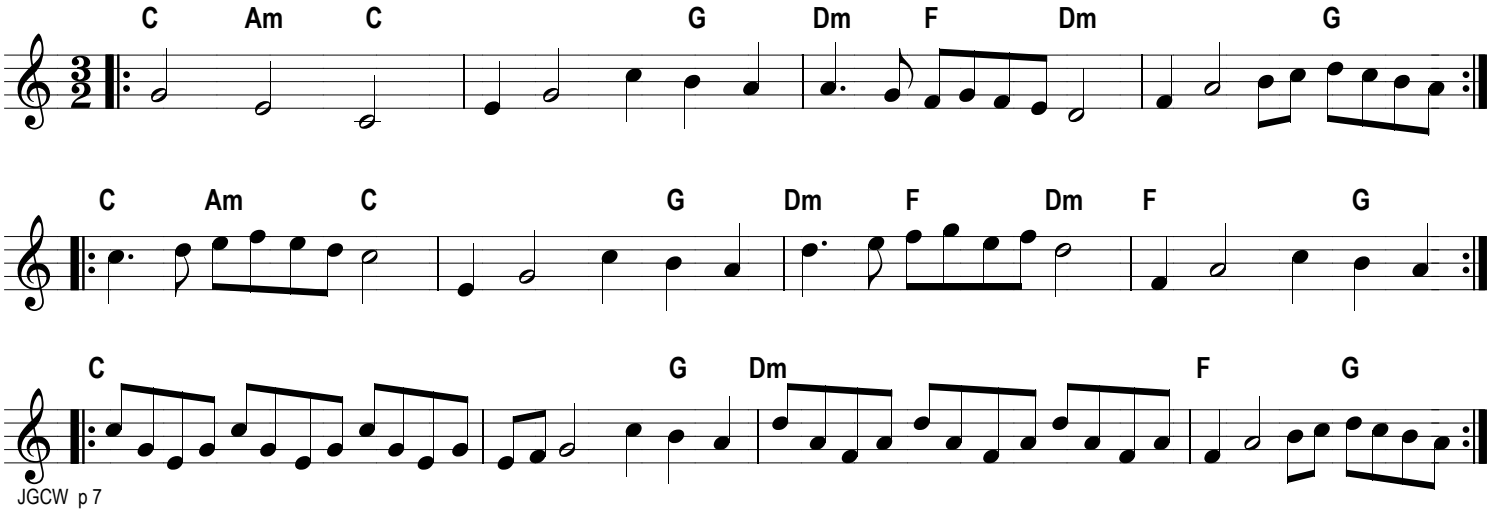Black's hornpipe