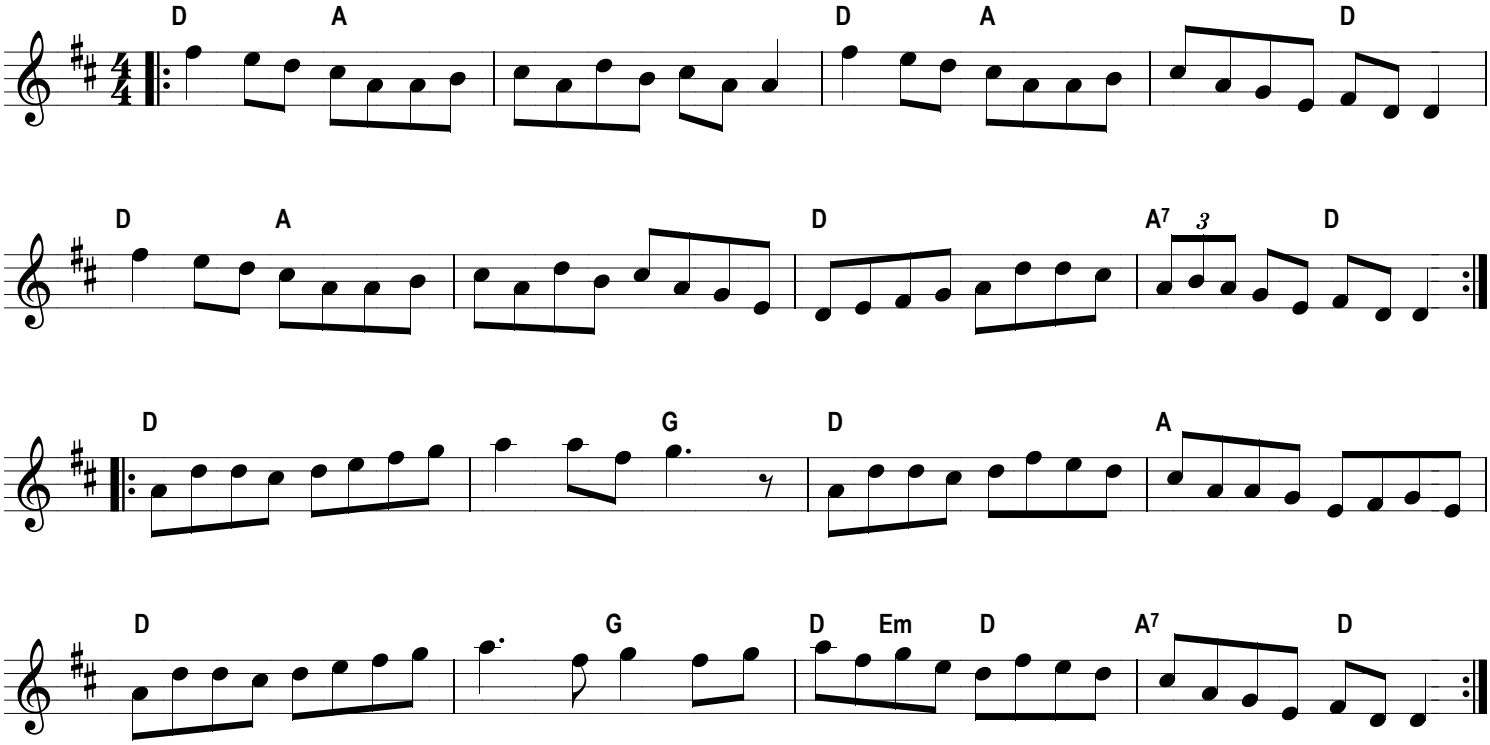Bonny Anne