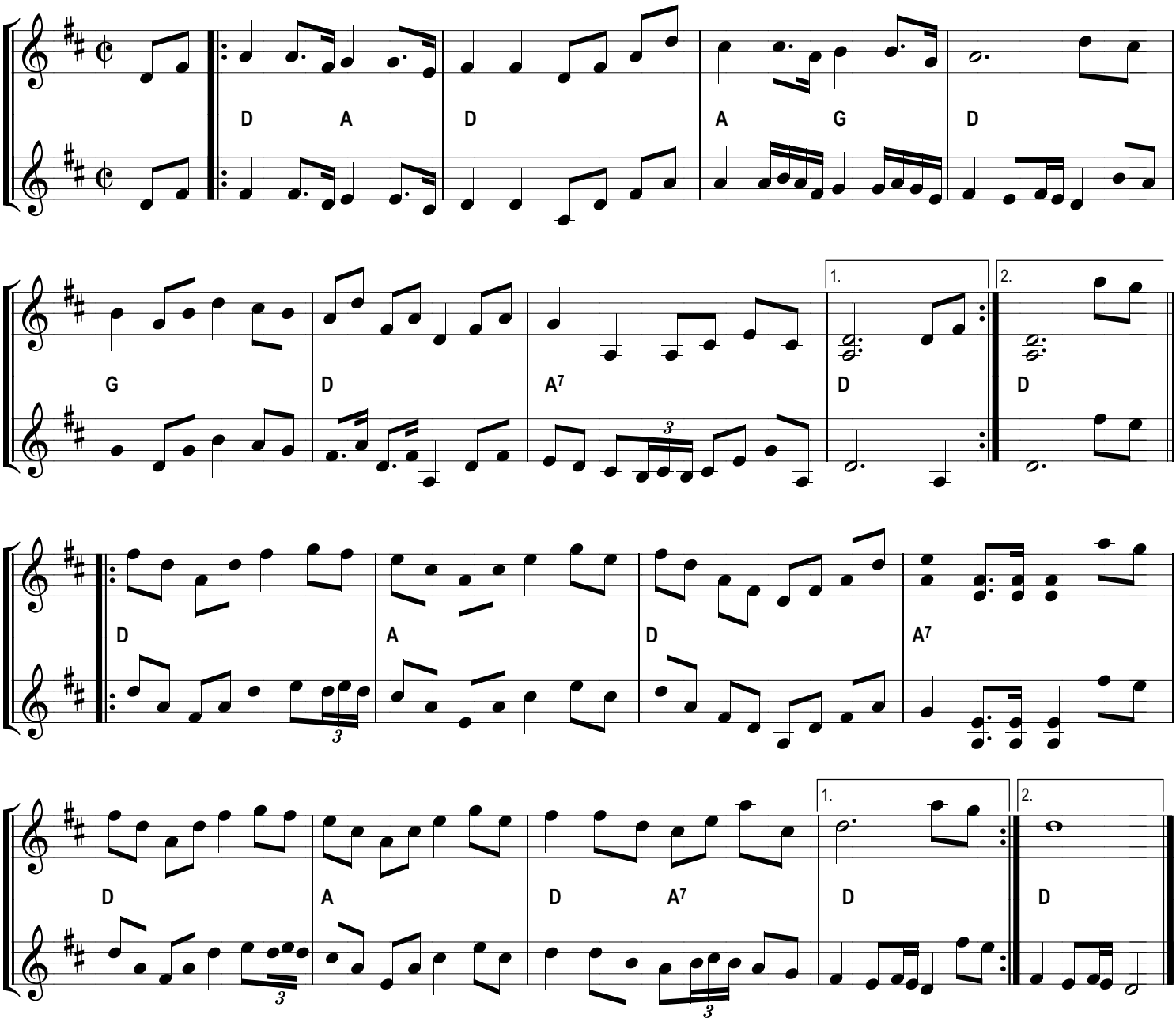Brudnarsch fran Dorotea