La Burrette

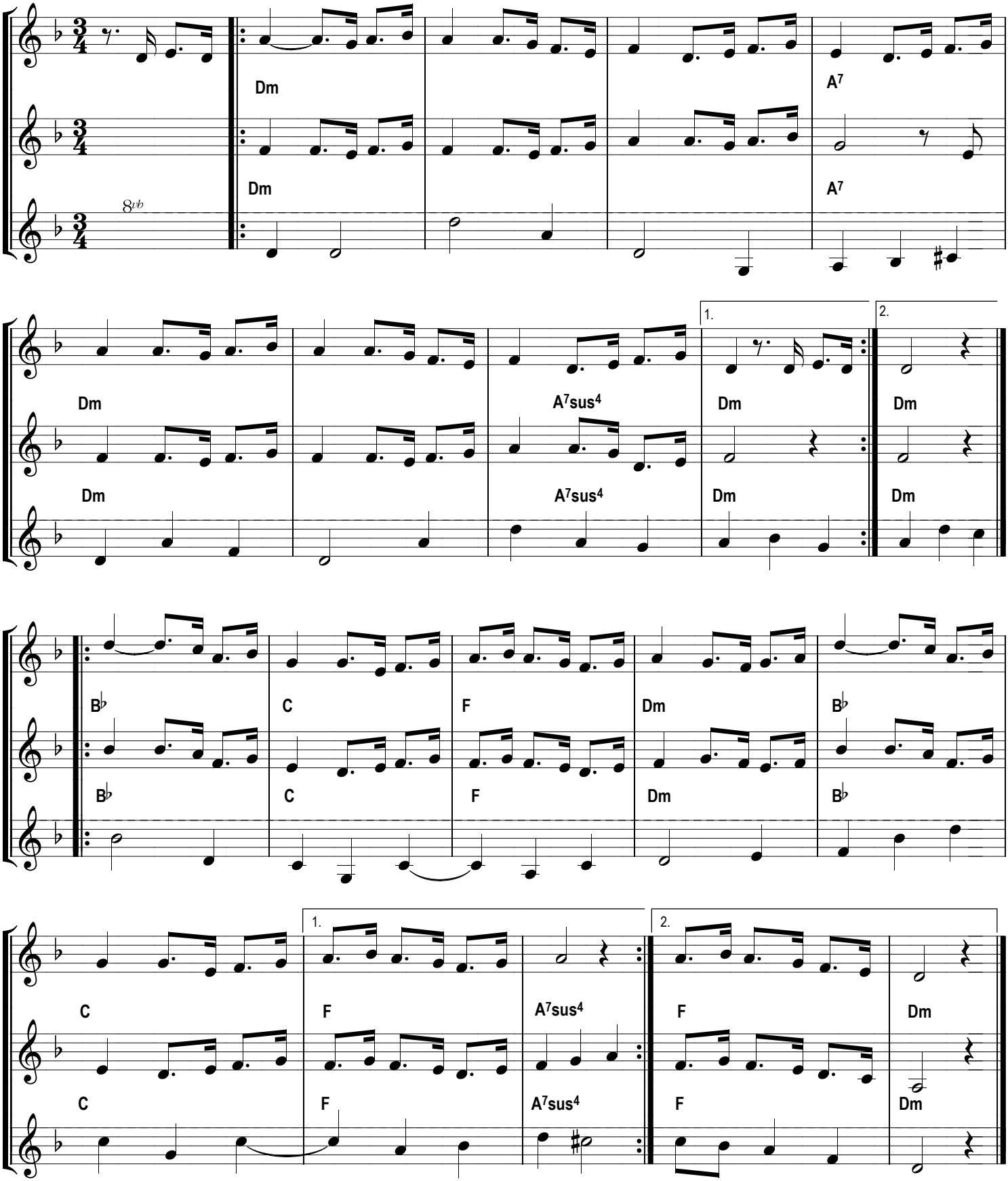

Arr. BR 14/10/13