Byrne's hornpipe
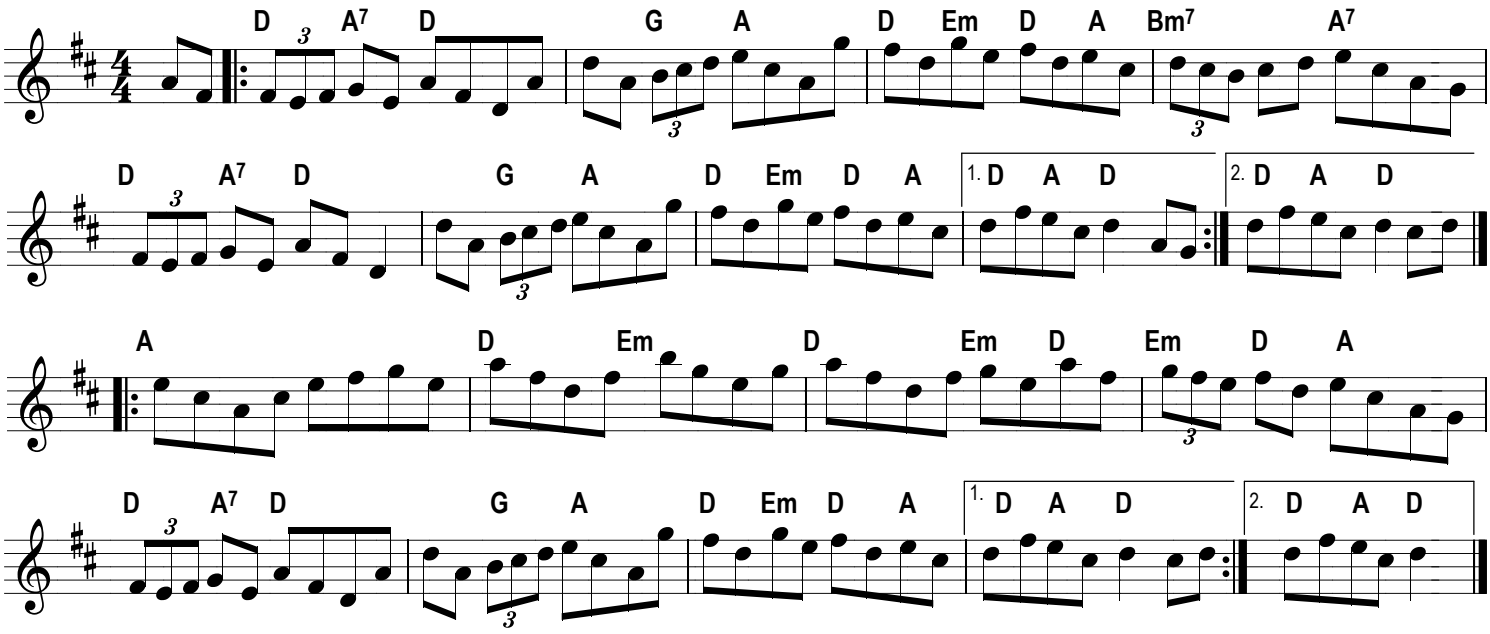
Play dotted