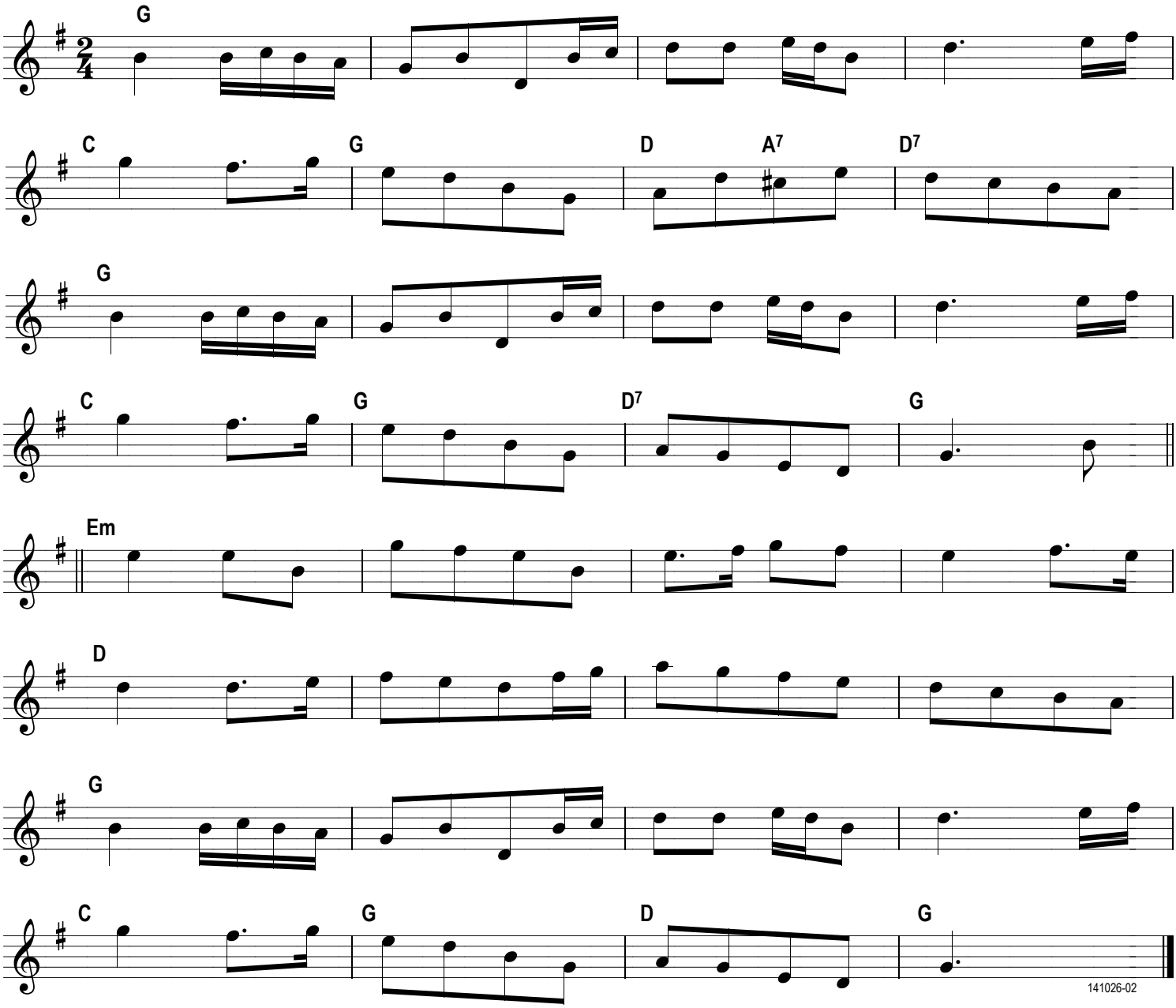C M Hall