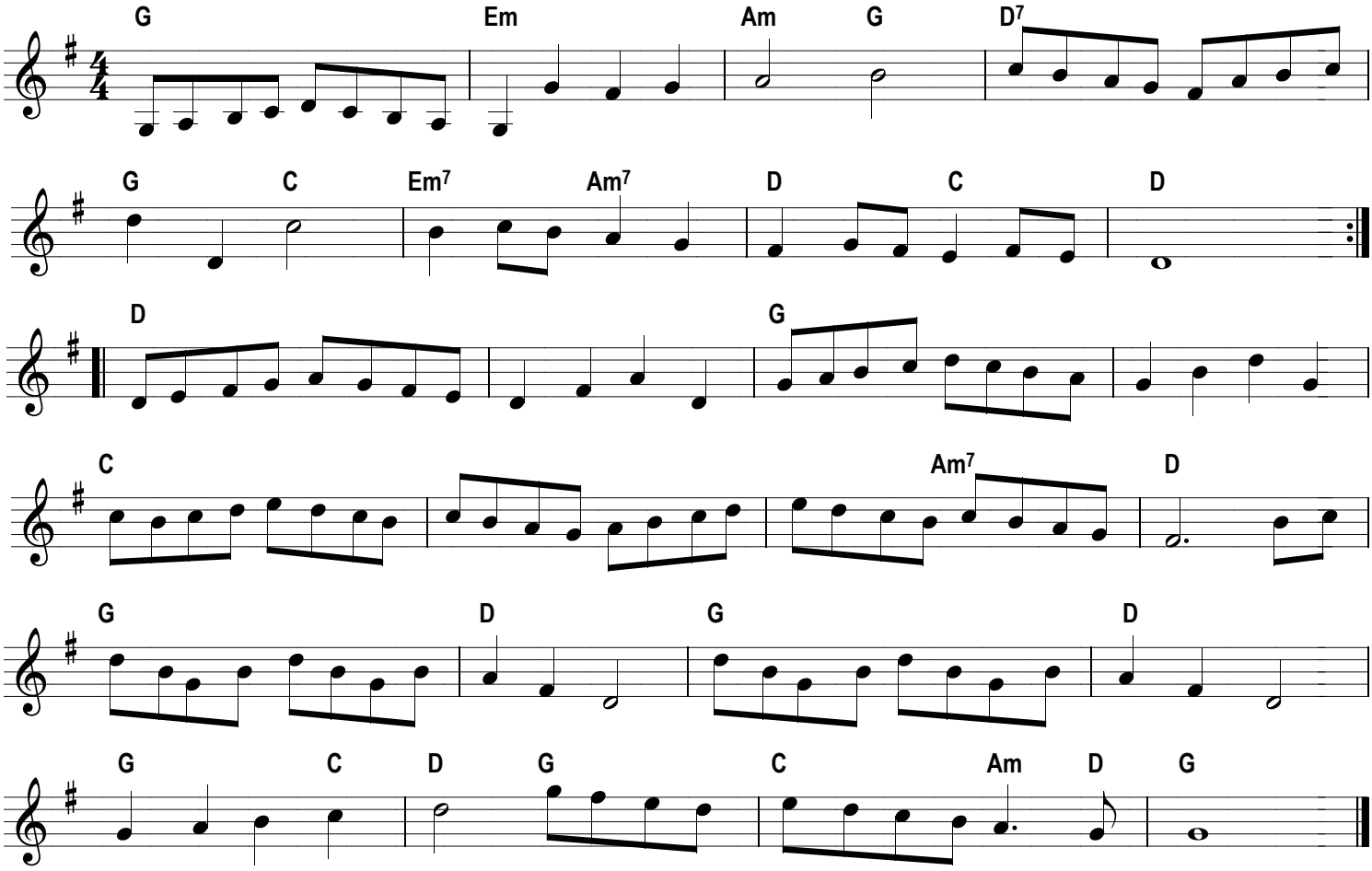The Charming Maid