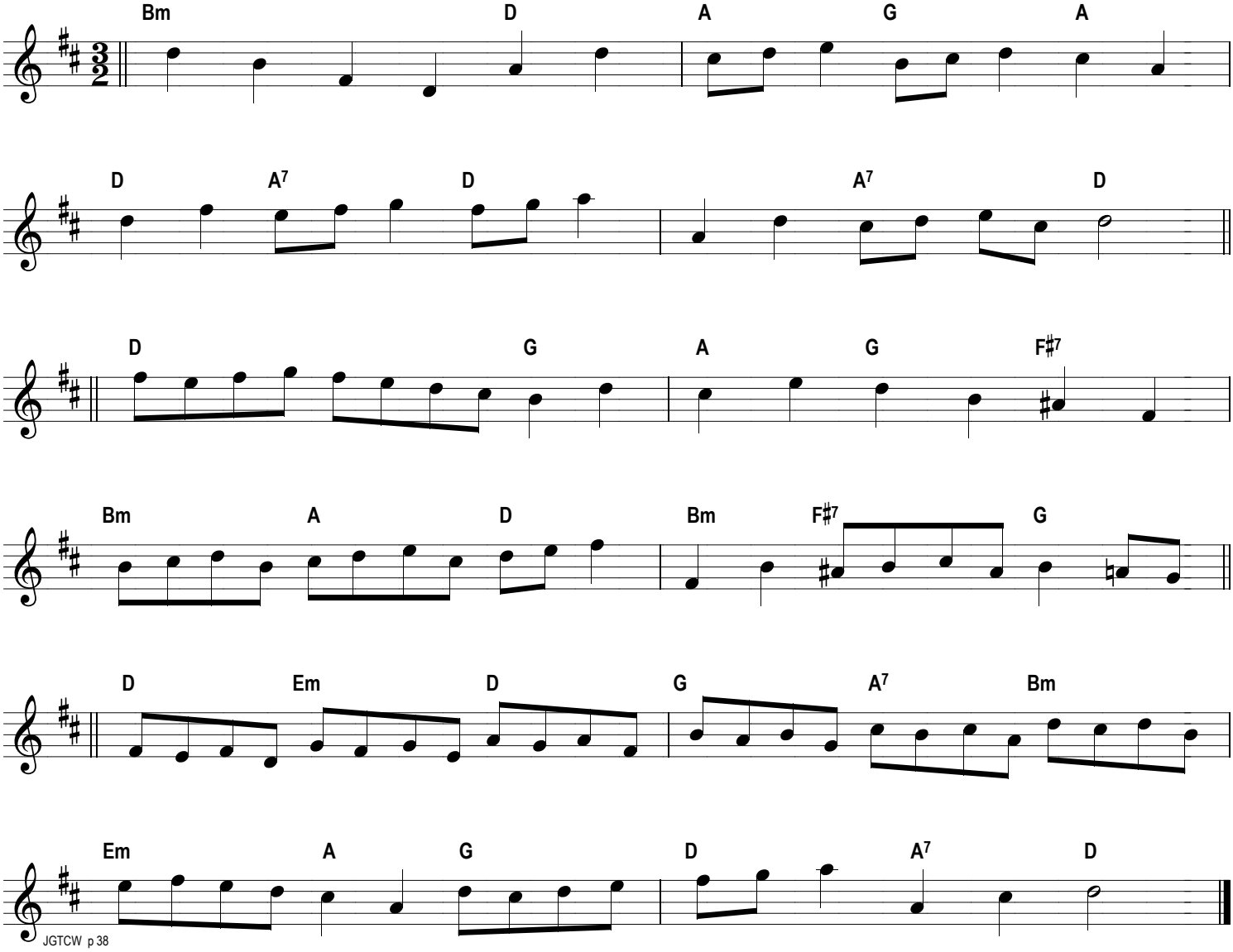Clark's hornpipe