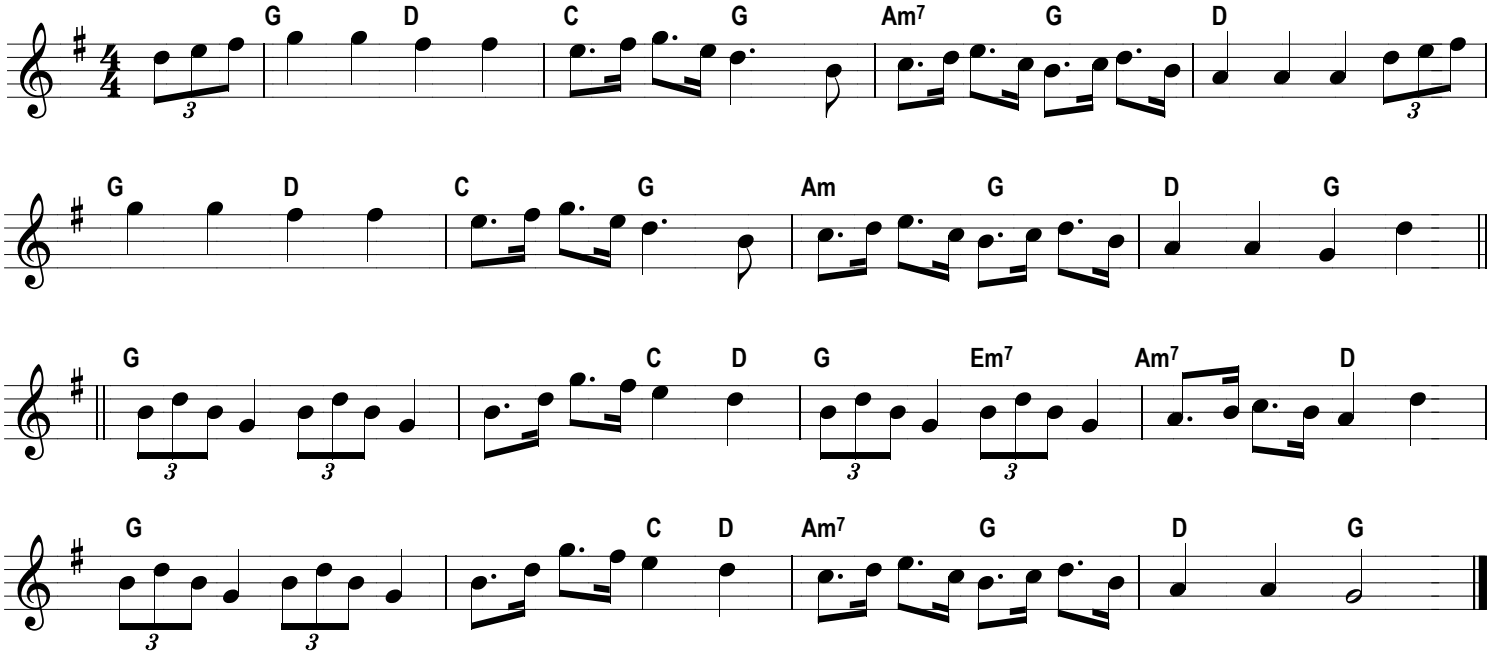The Dannish Waltz