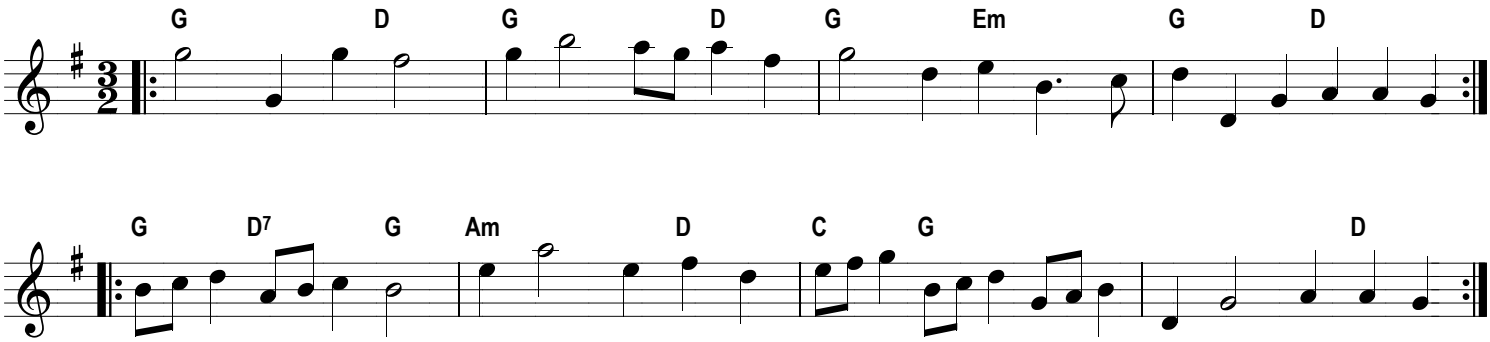Europe's revels