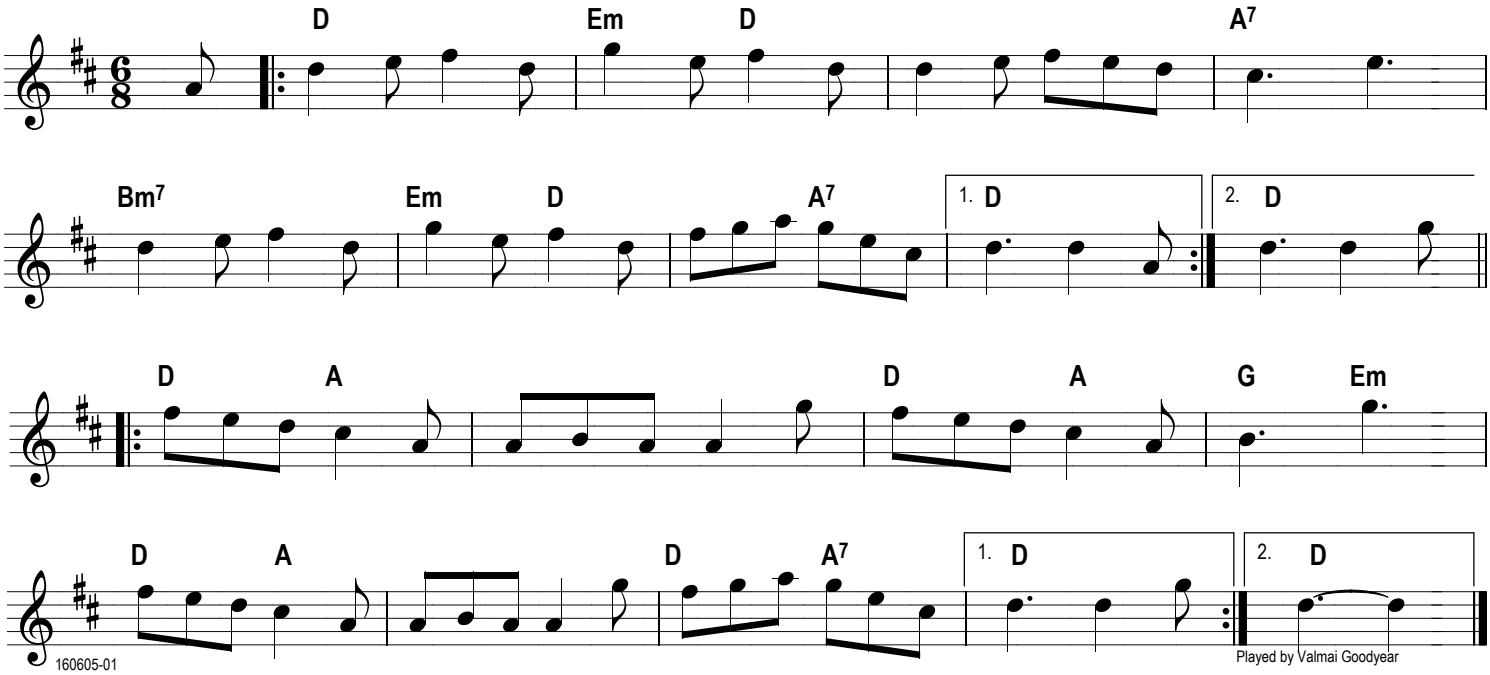Fourpence ha'penny farthing