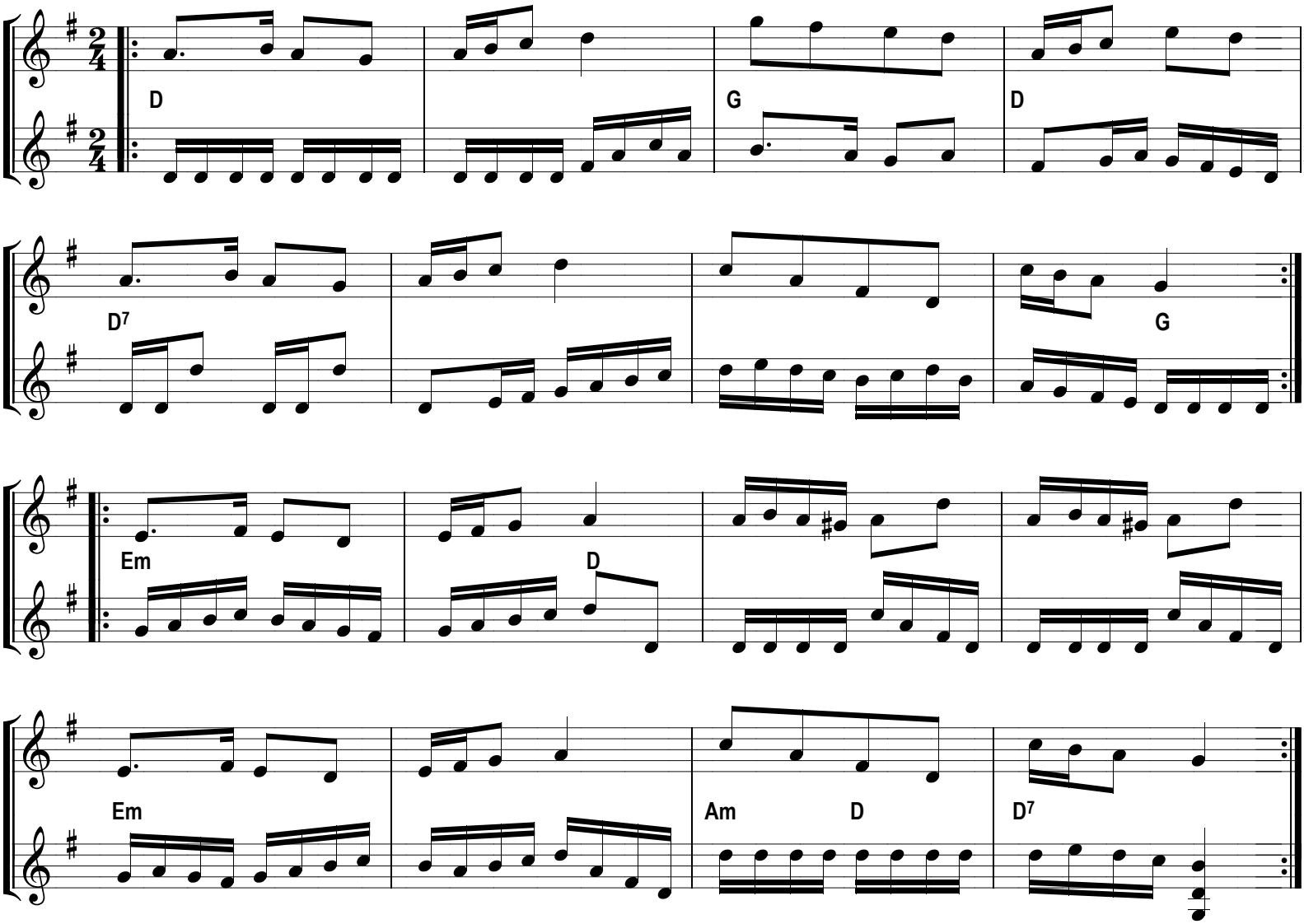The frisky drone *(Ed 2010 07 03)*