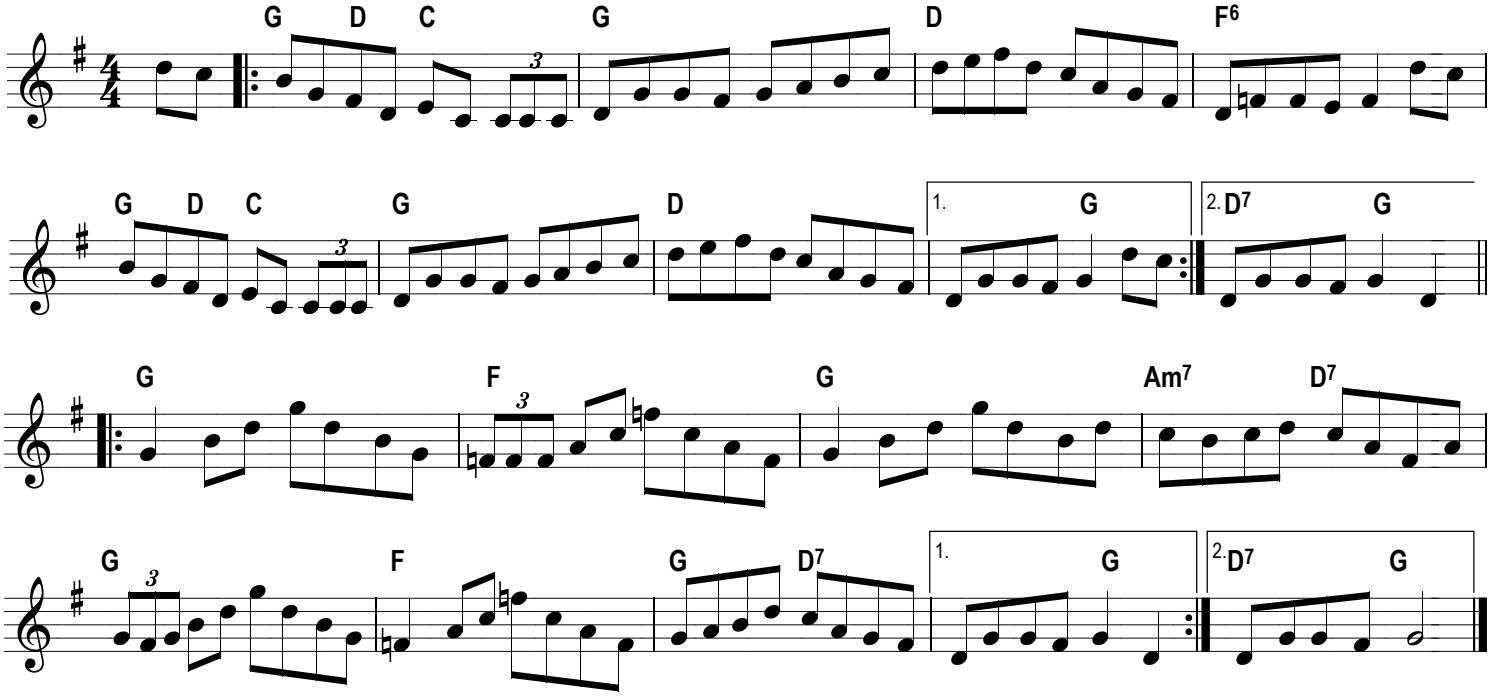The Girl who Broke my Heart