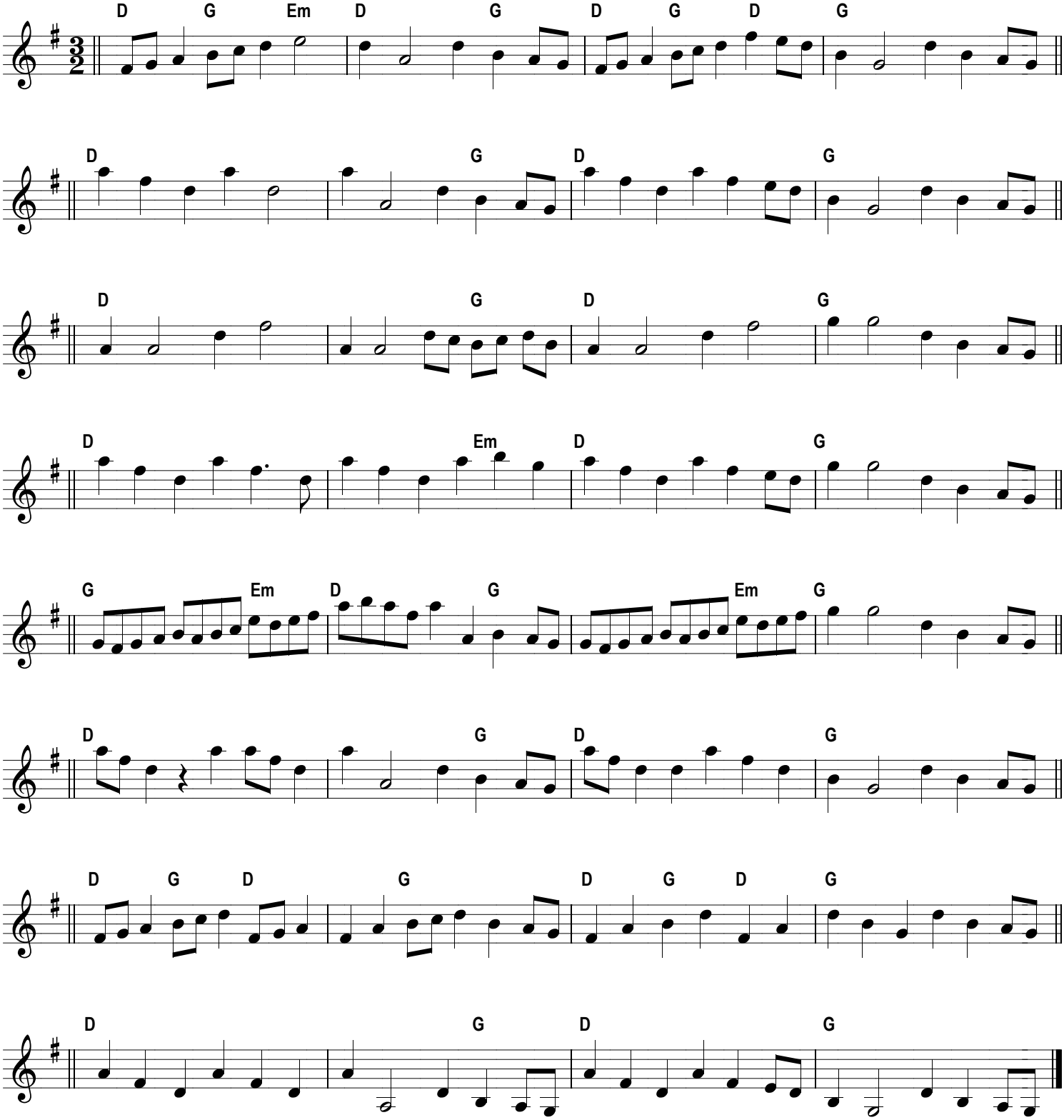A hornpipe by C Smith