Hunt the hare

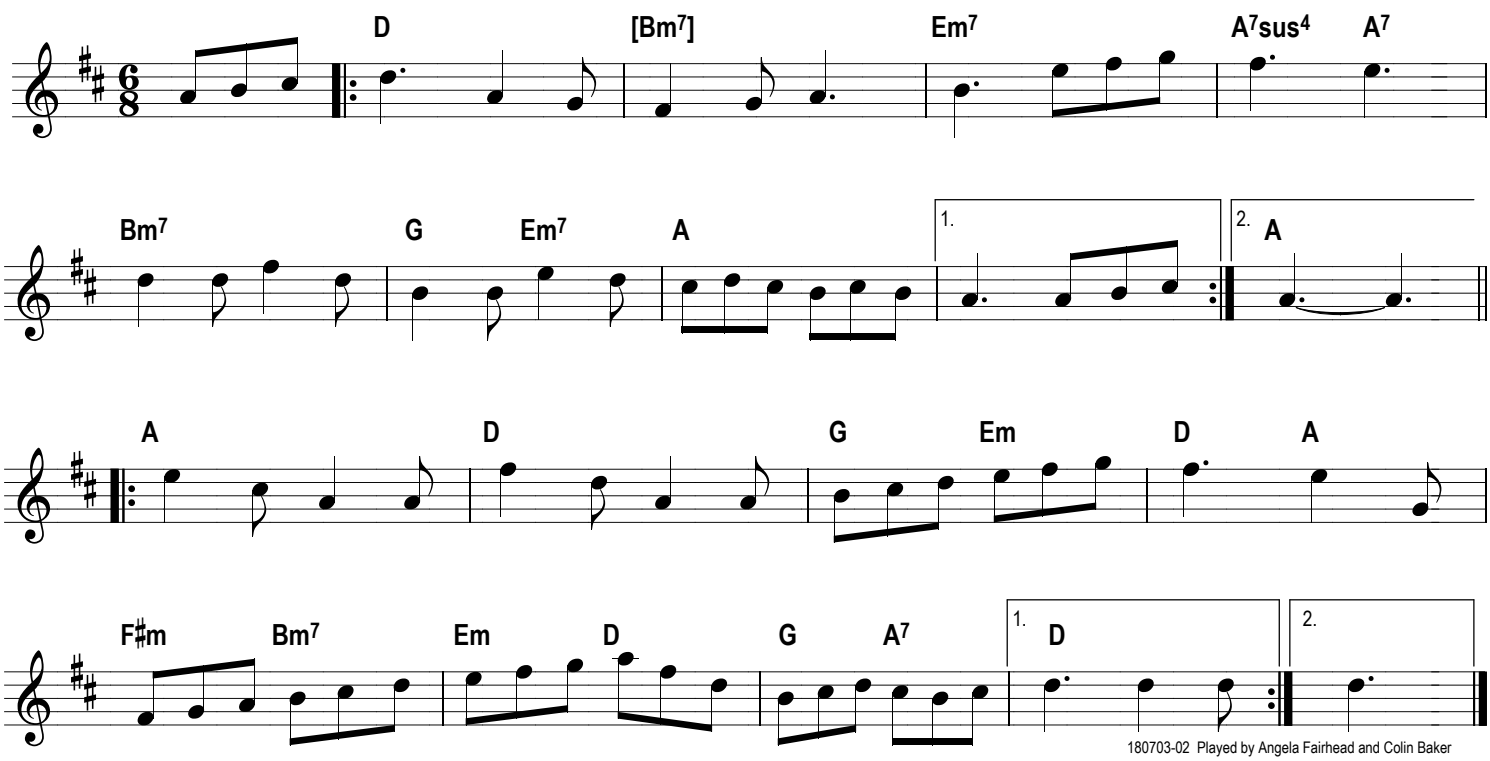

180703-02 Played by Angela Fairhead and Colin Baker