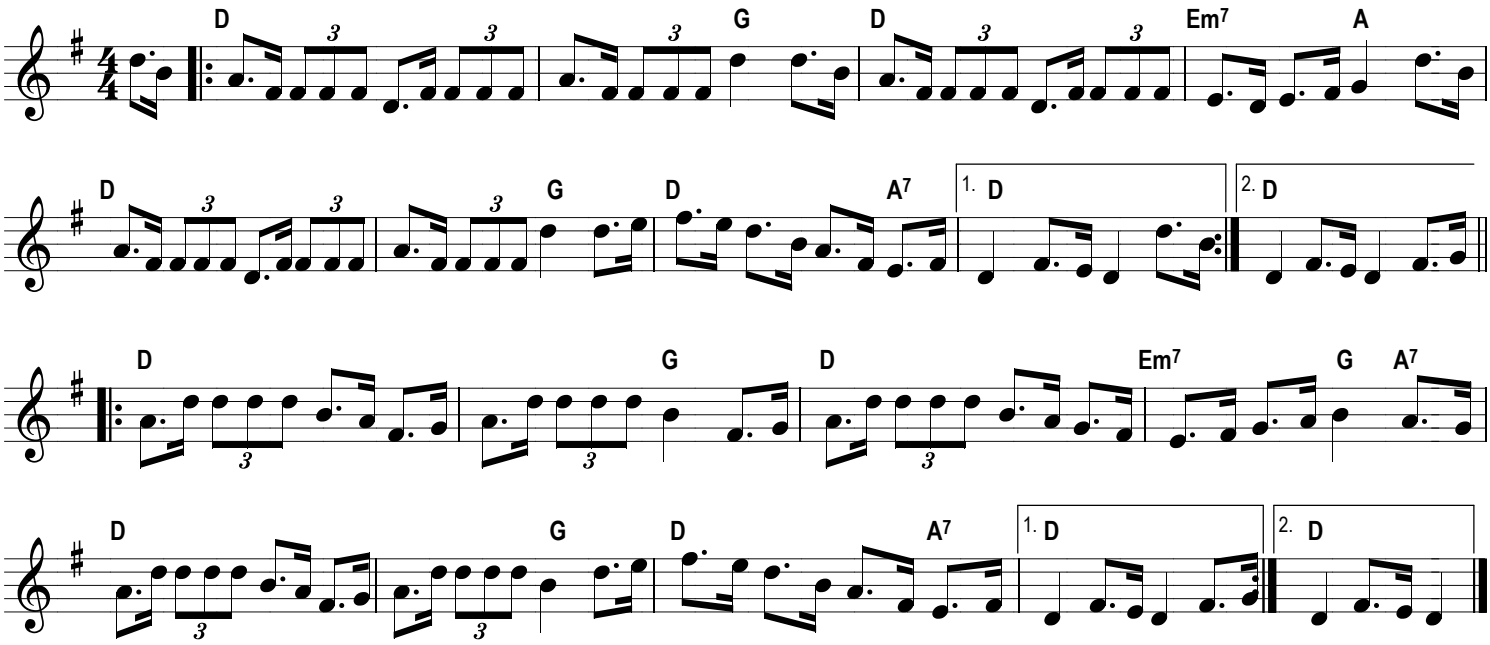Hunt the hog