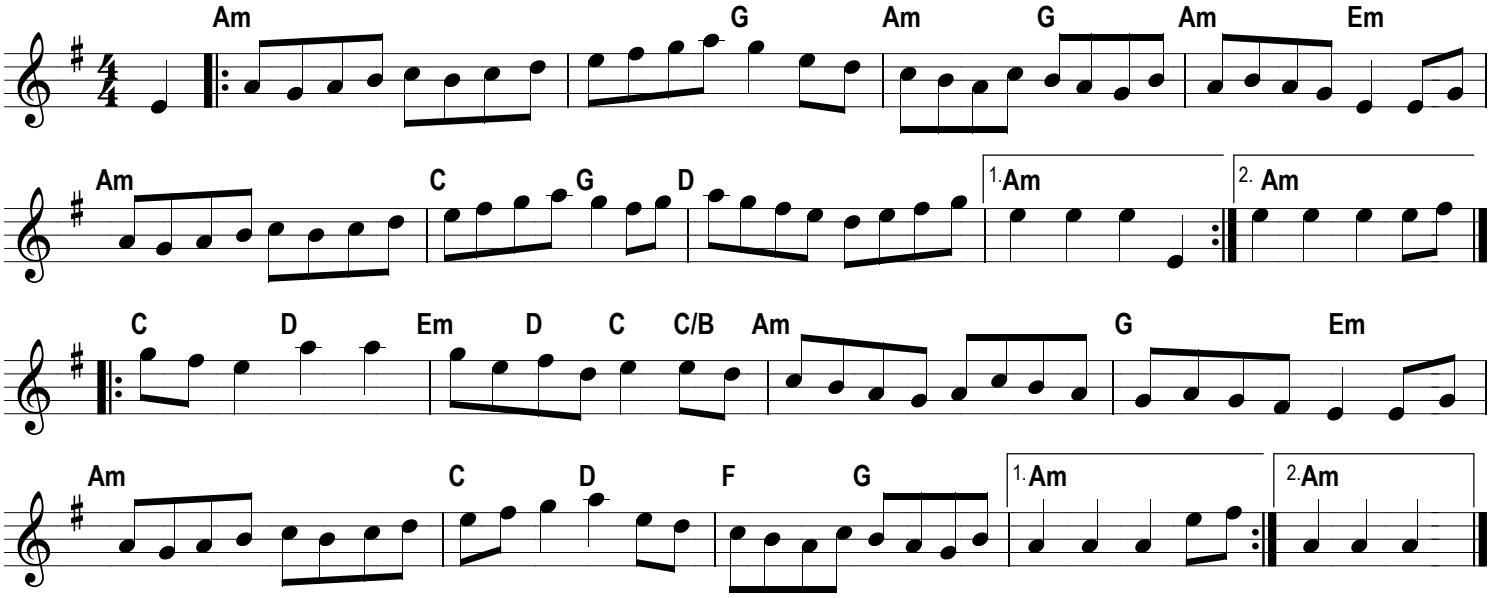I love my love