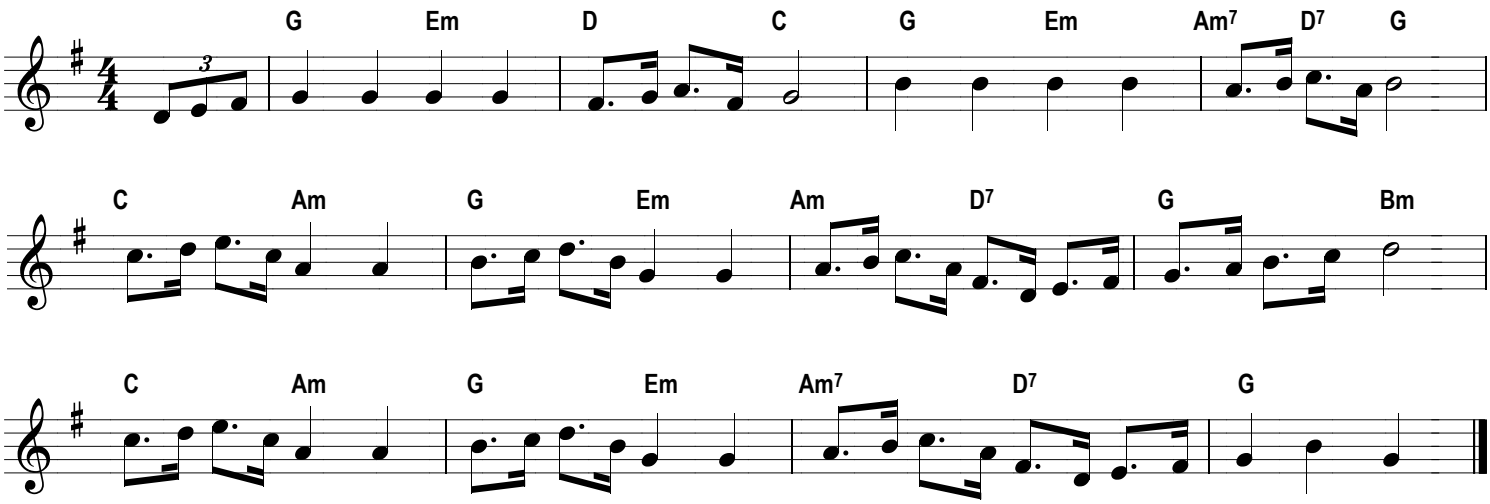Italian Schottische