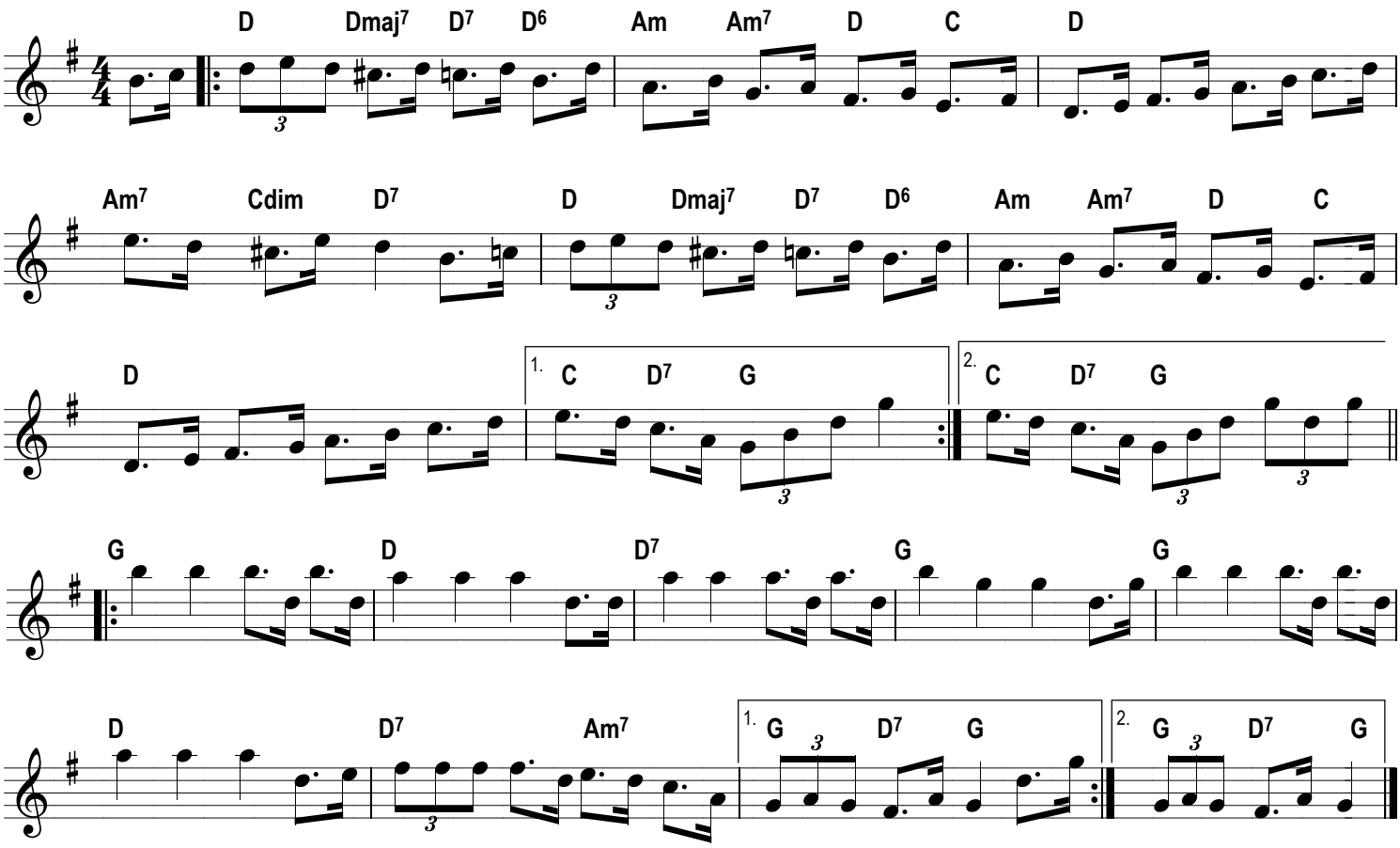The Japanese hornpipe