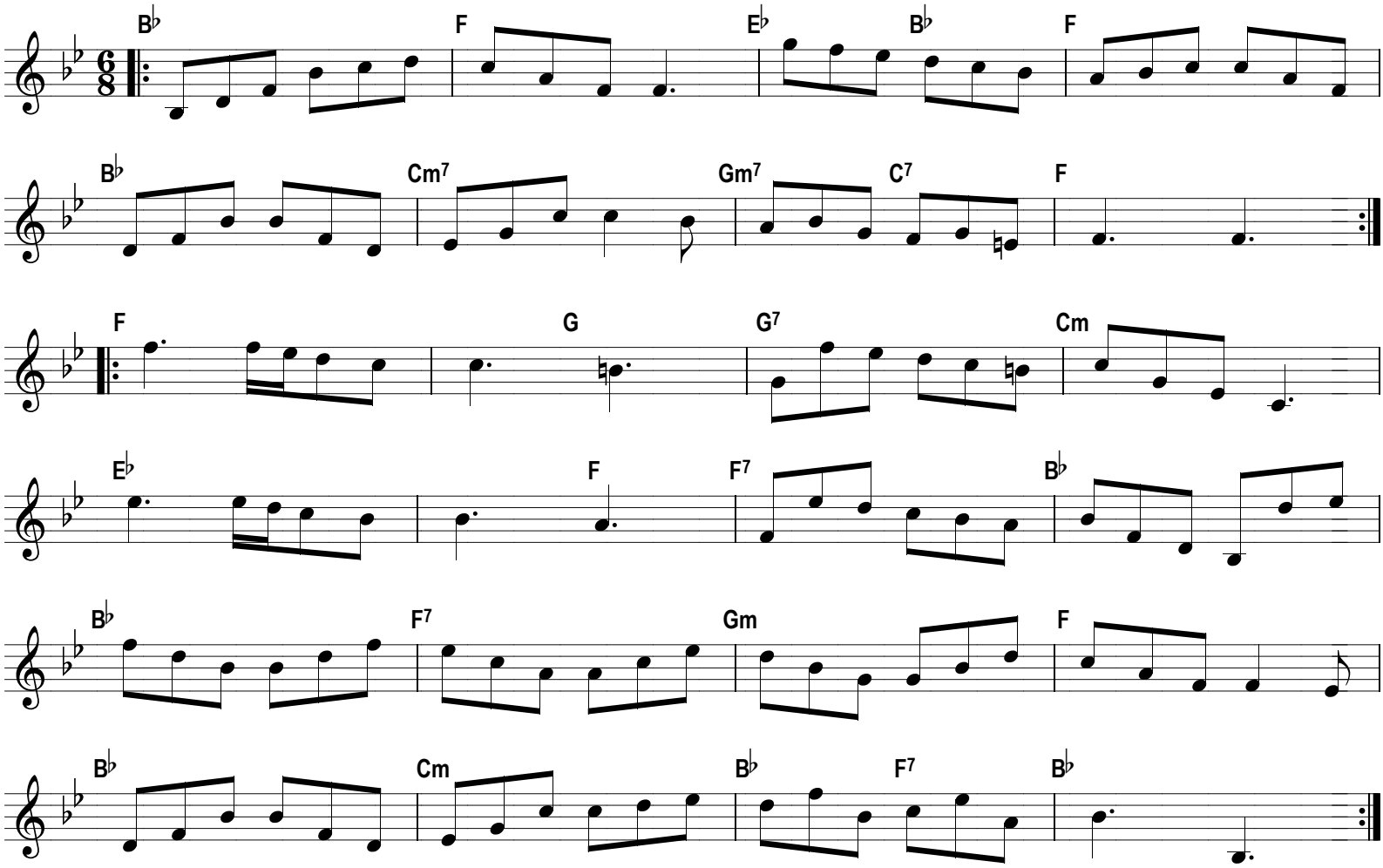Jockey's delight