John Anderson, my Jo

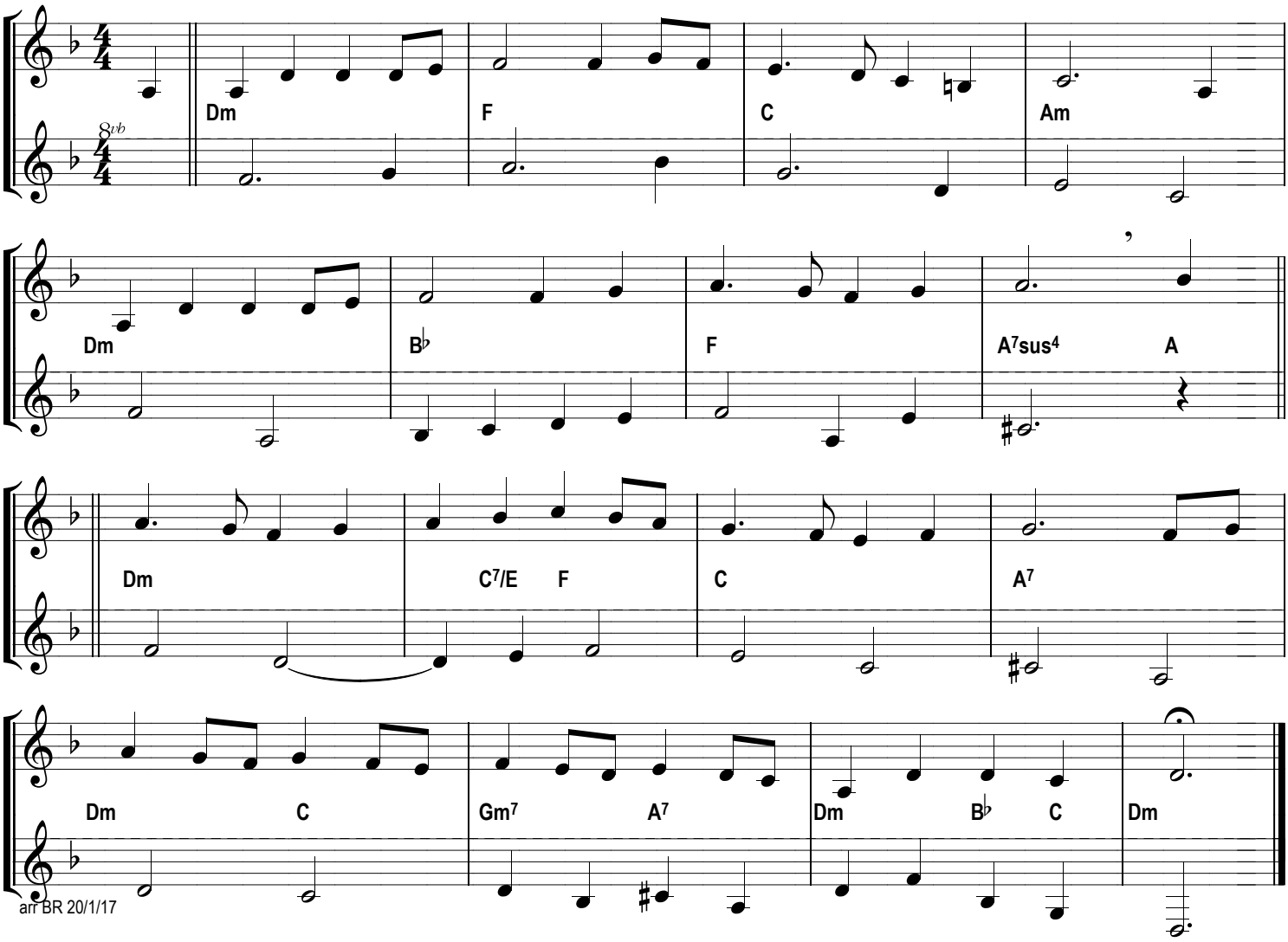

arr BR 20/1/17