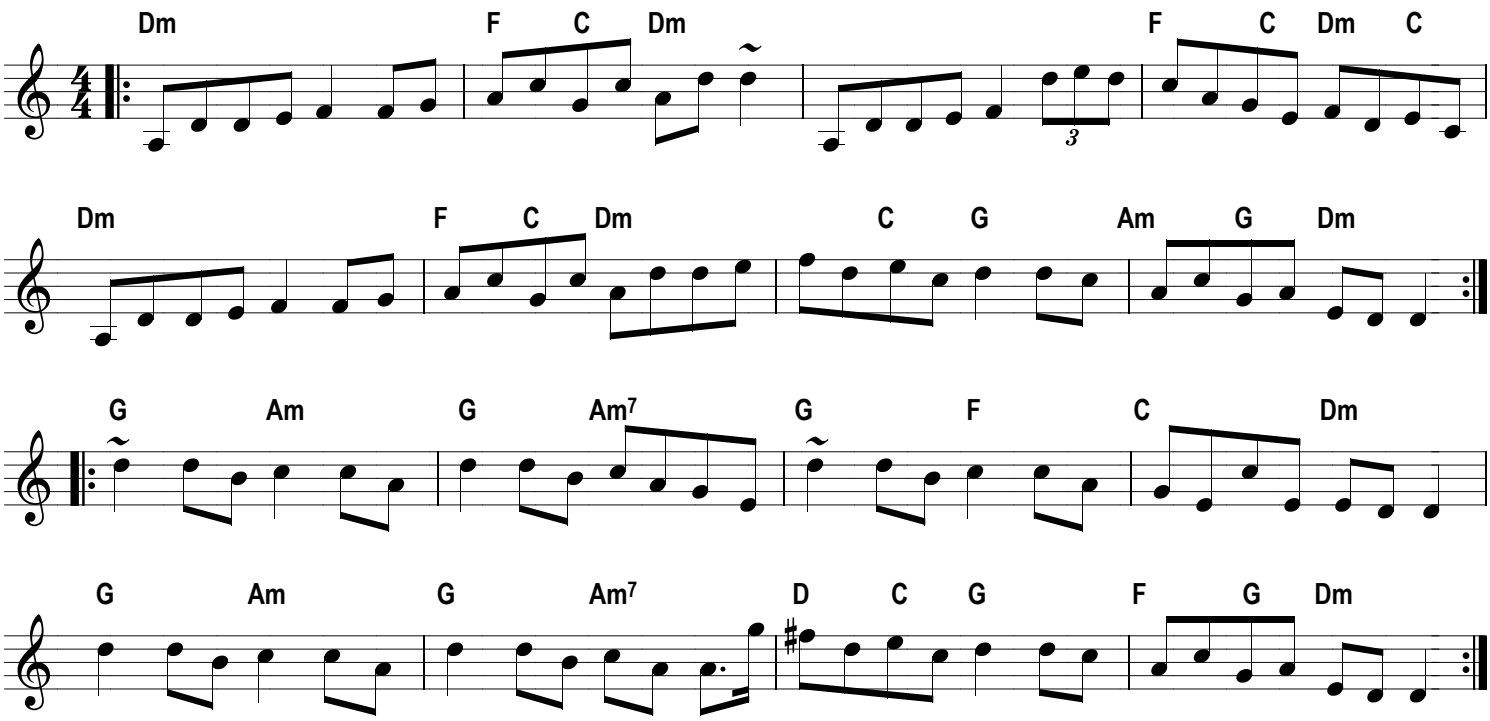The jug of punch (aka The Custom Gap)