Kelso fiddle and accordion club

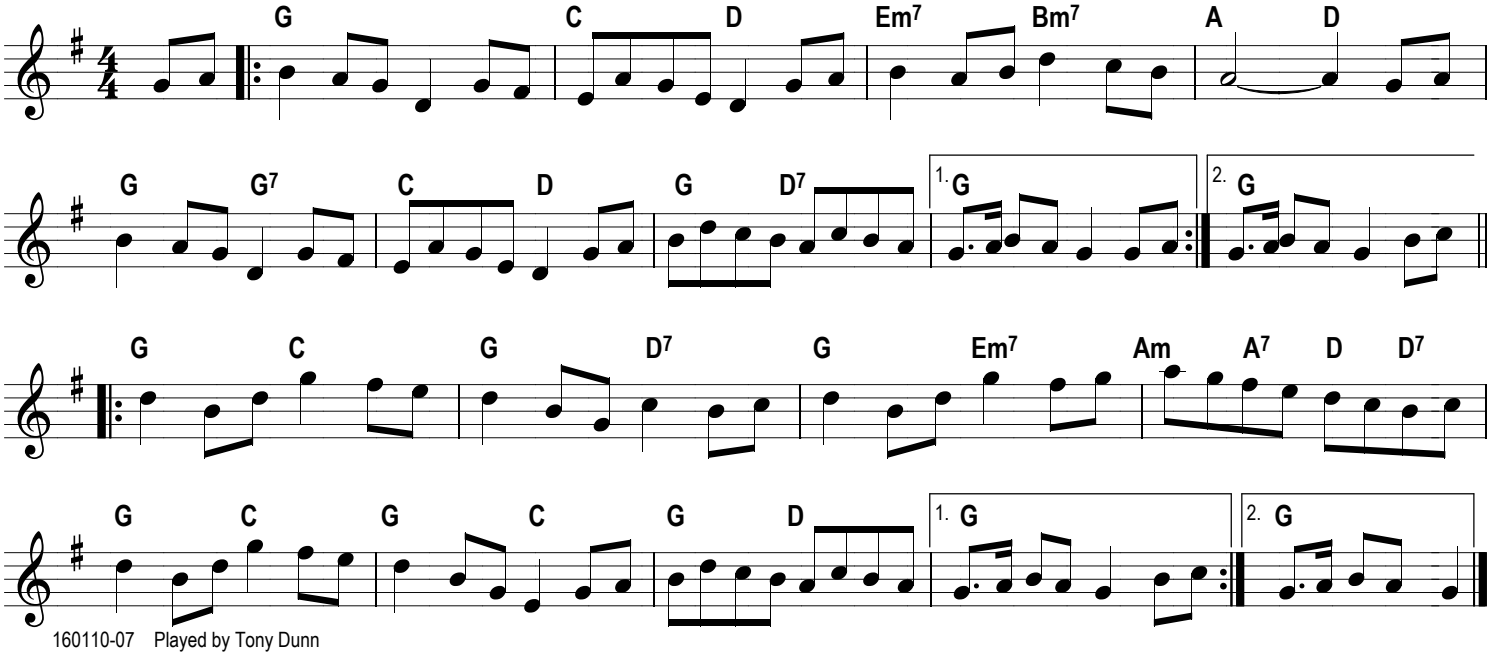

160110-07 Played by Tony Dunn