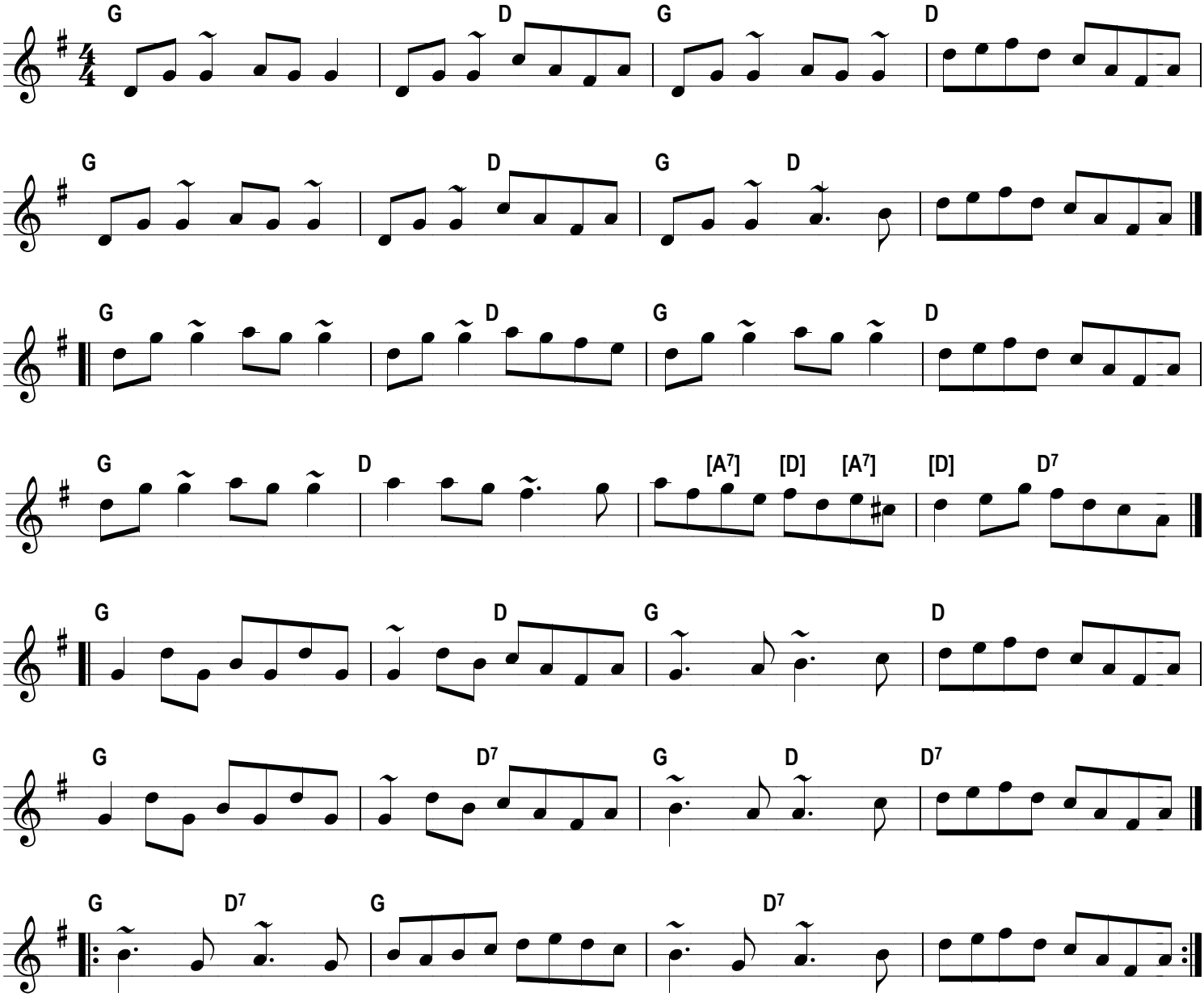Kiss the maid behind the barrel