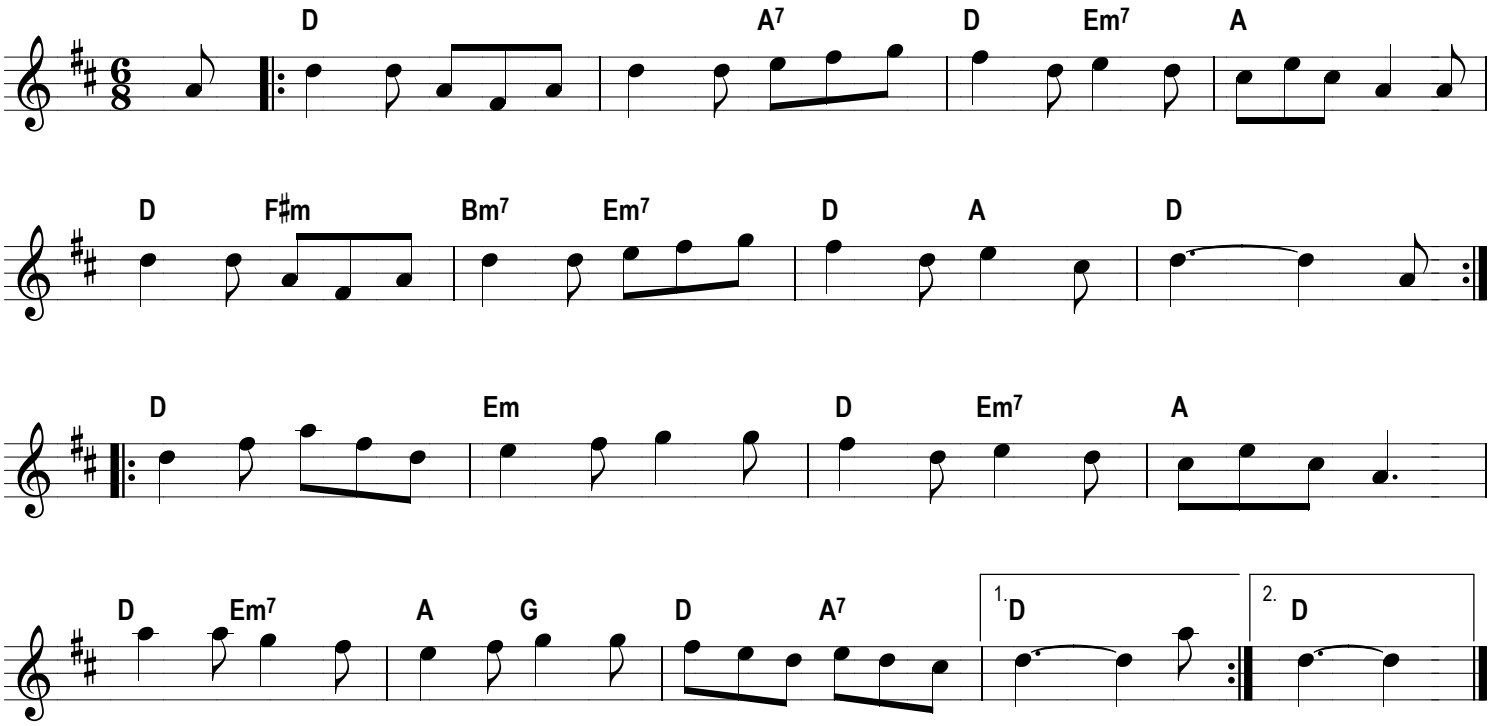Kitty McGee