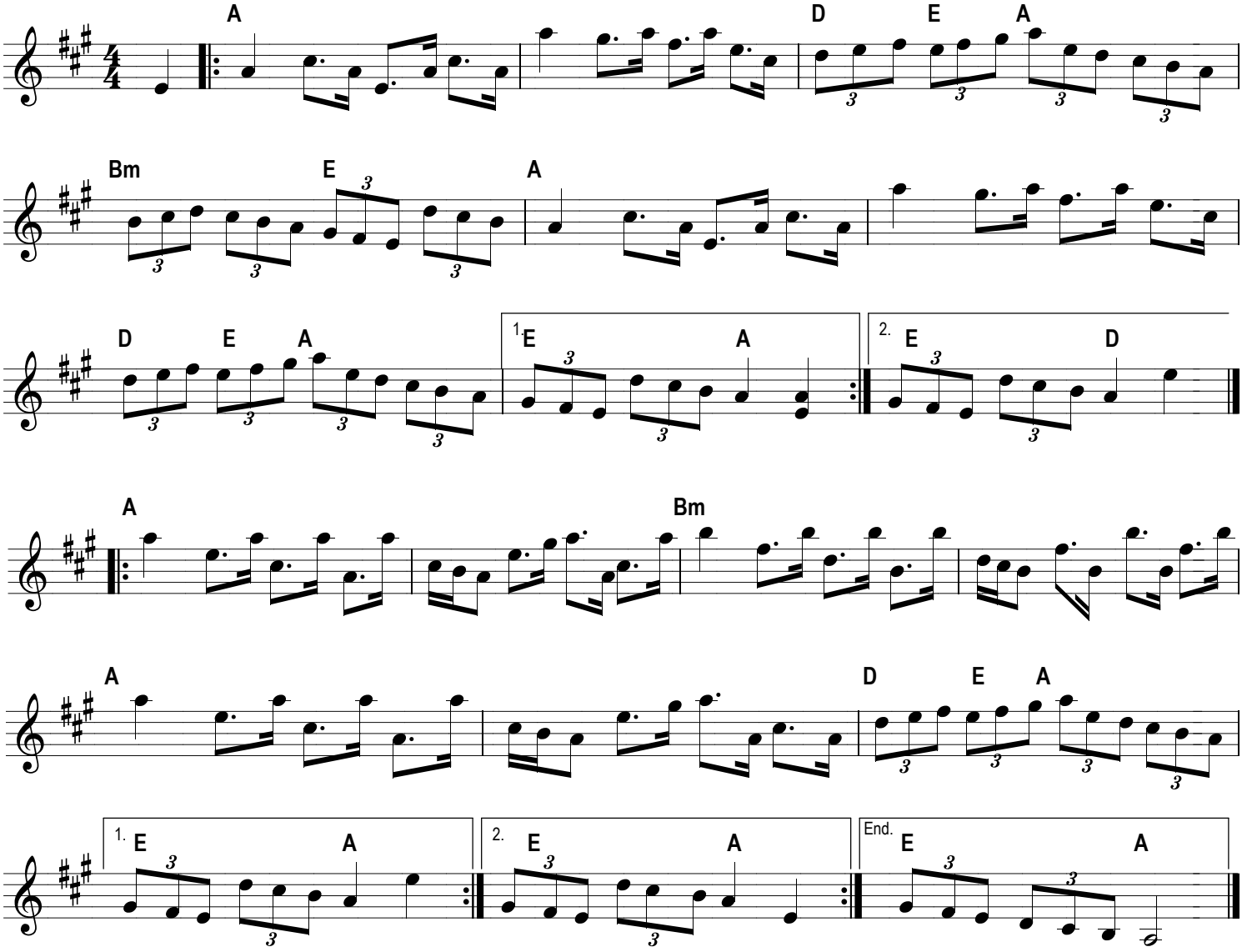The Laird of Drumblair