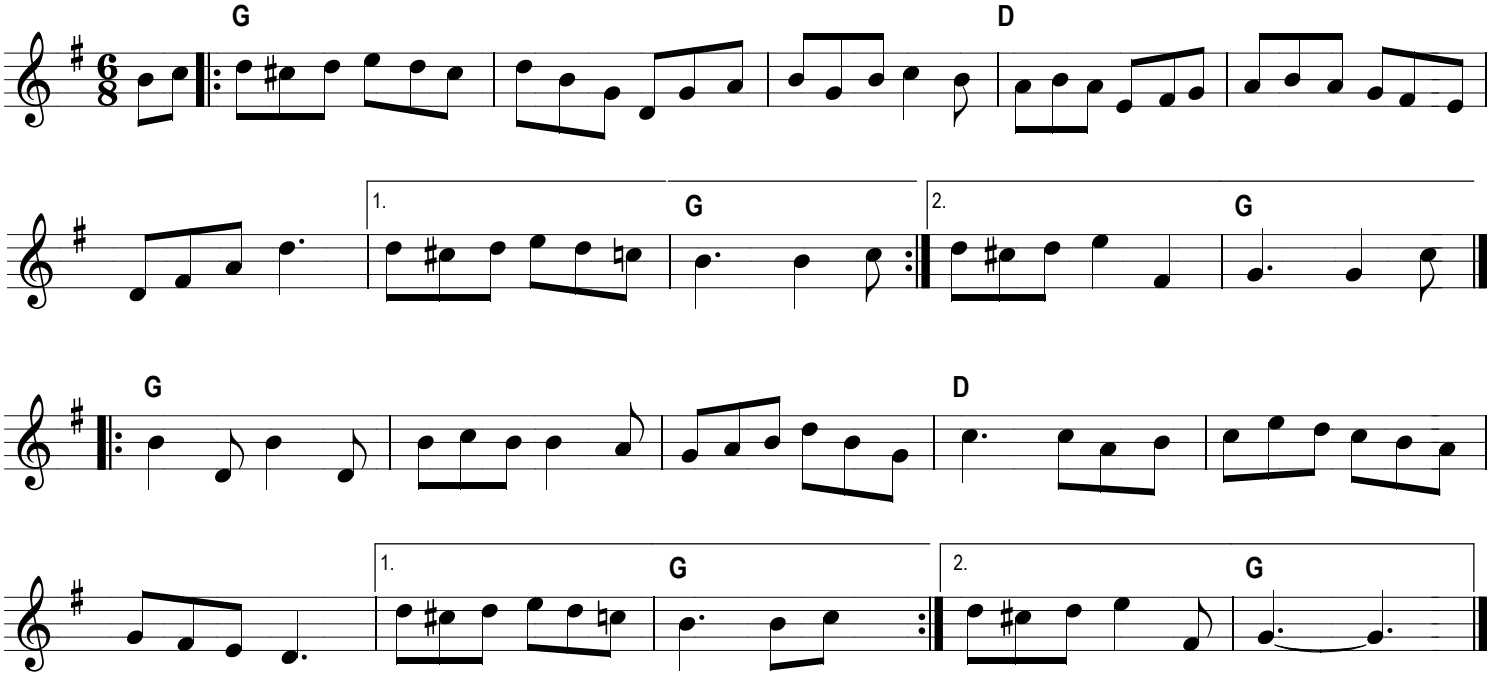Little burnt potato