Milladen
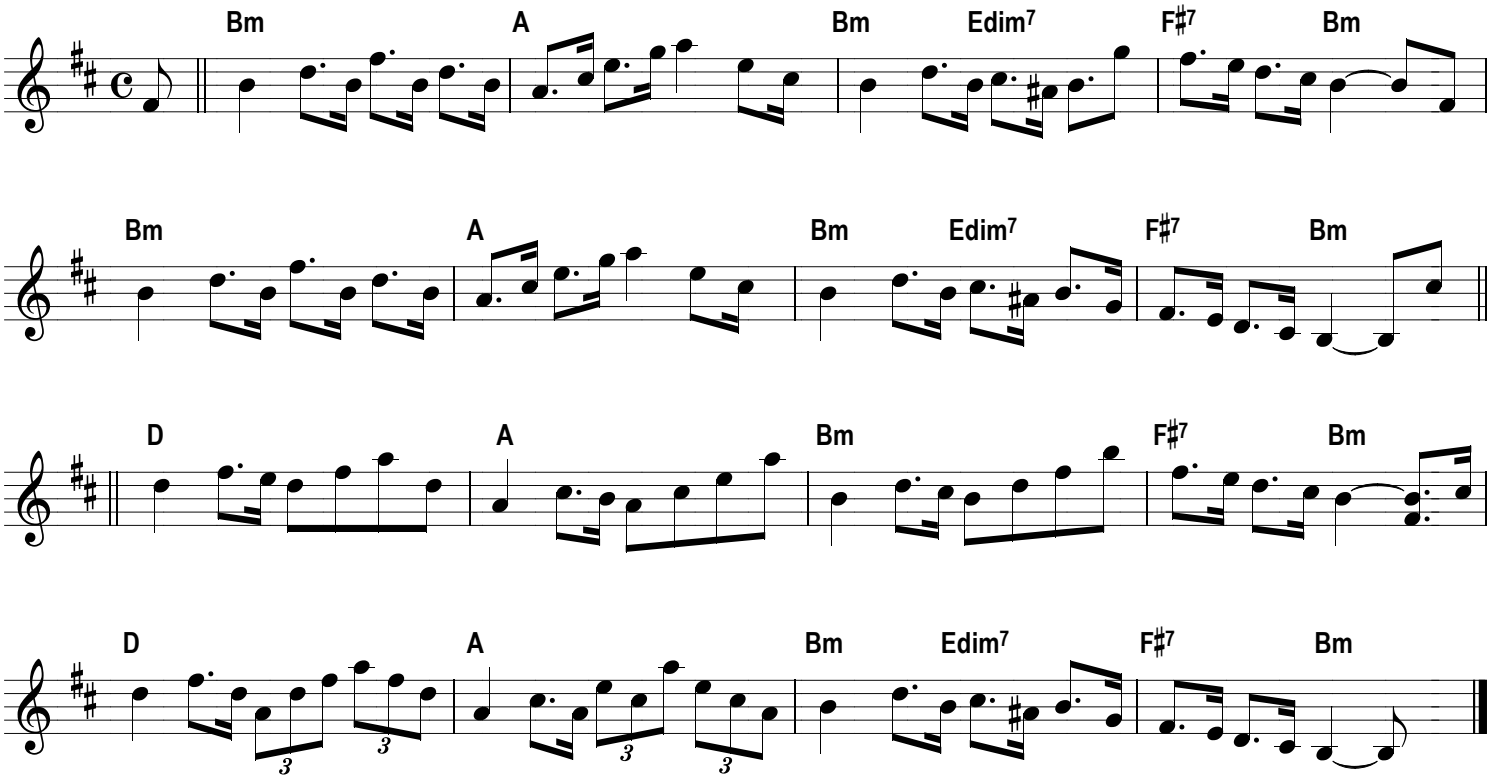
J Scott Skinner