Montgomery Bell waltz
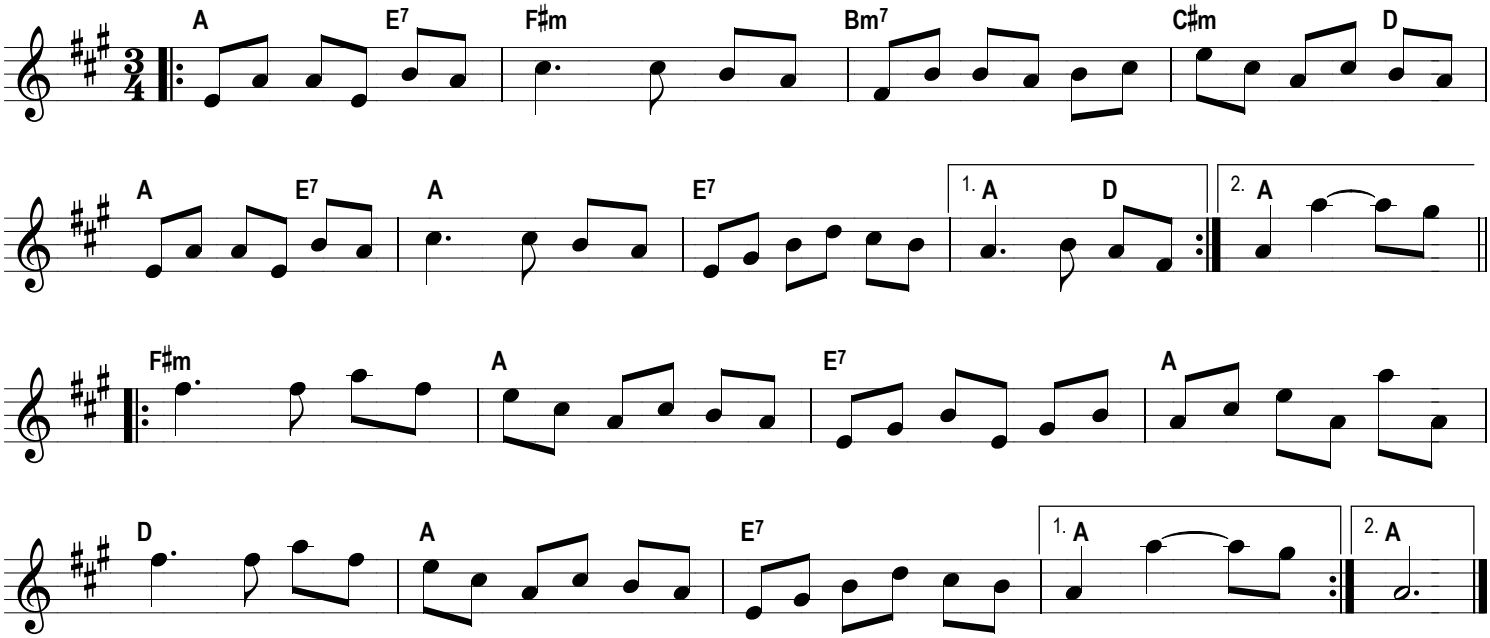
Gordon Gunn