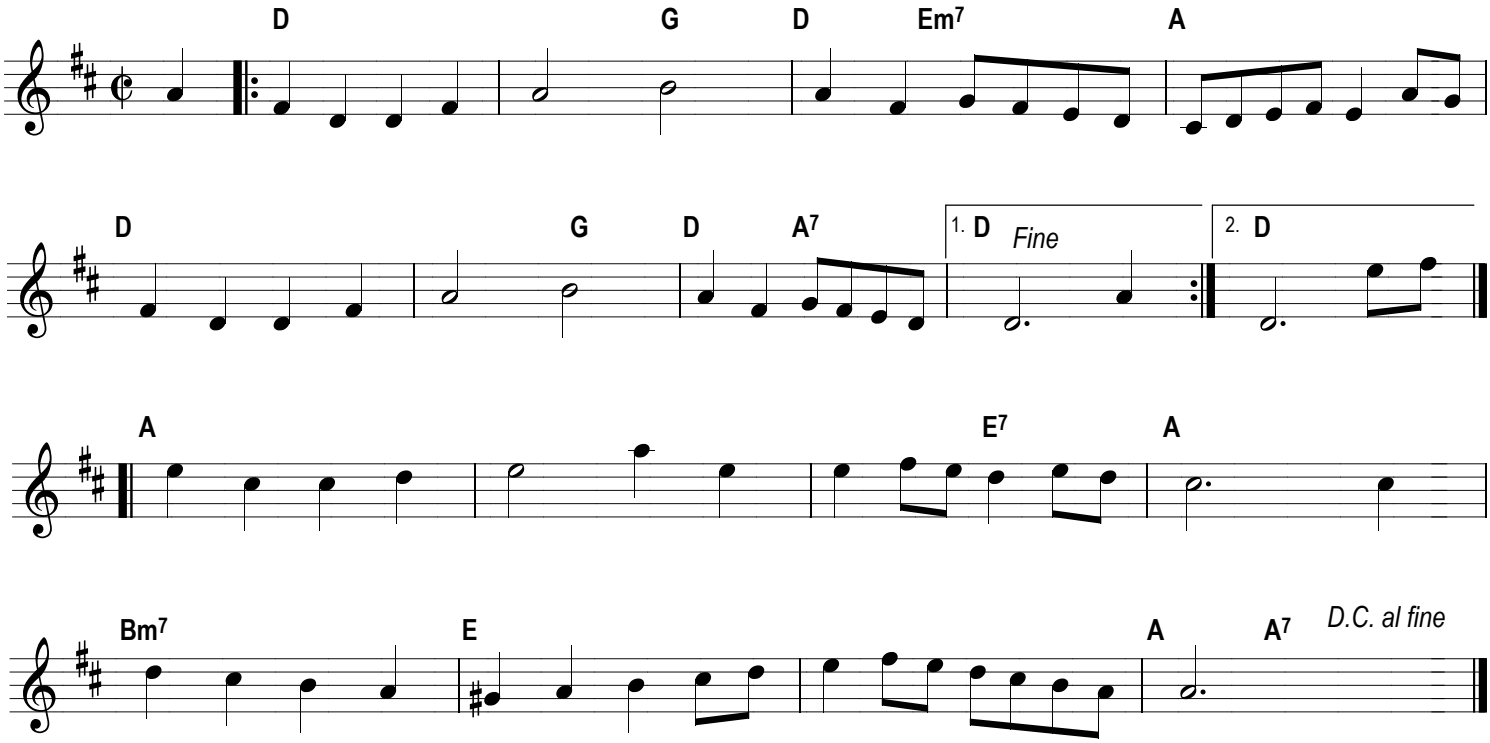Mr Heath's dance