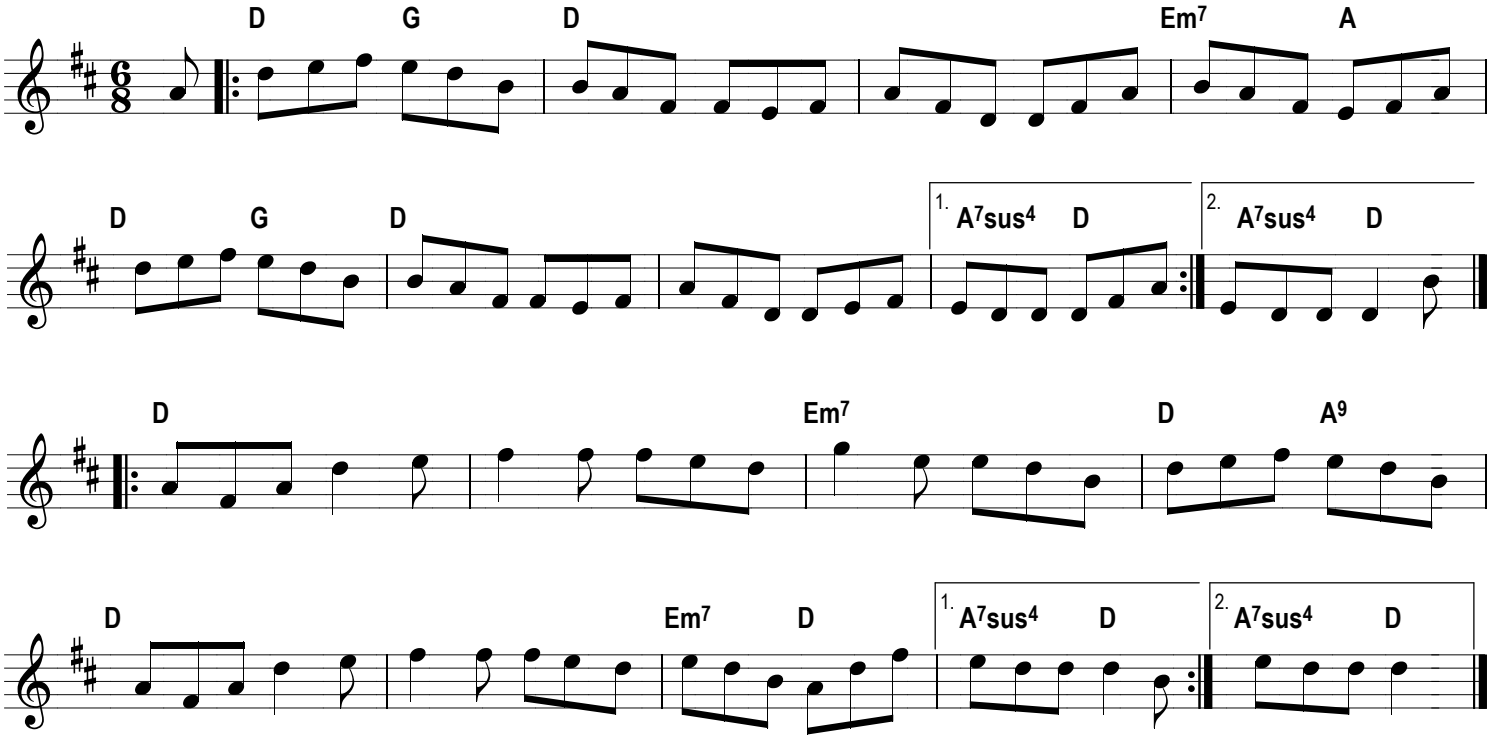Munster buttermilk