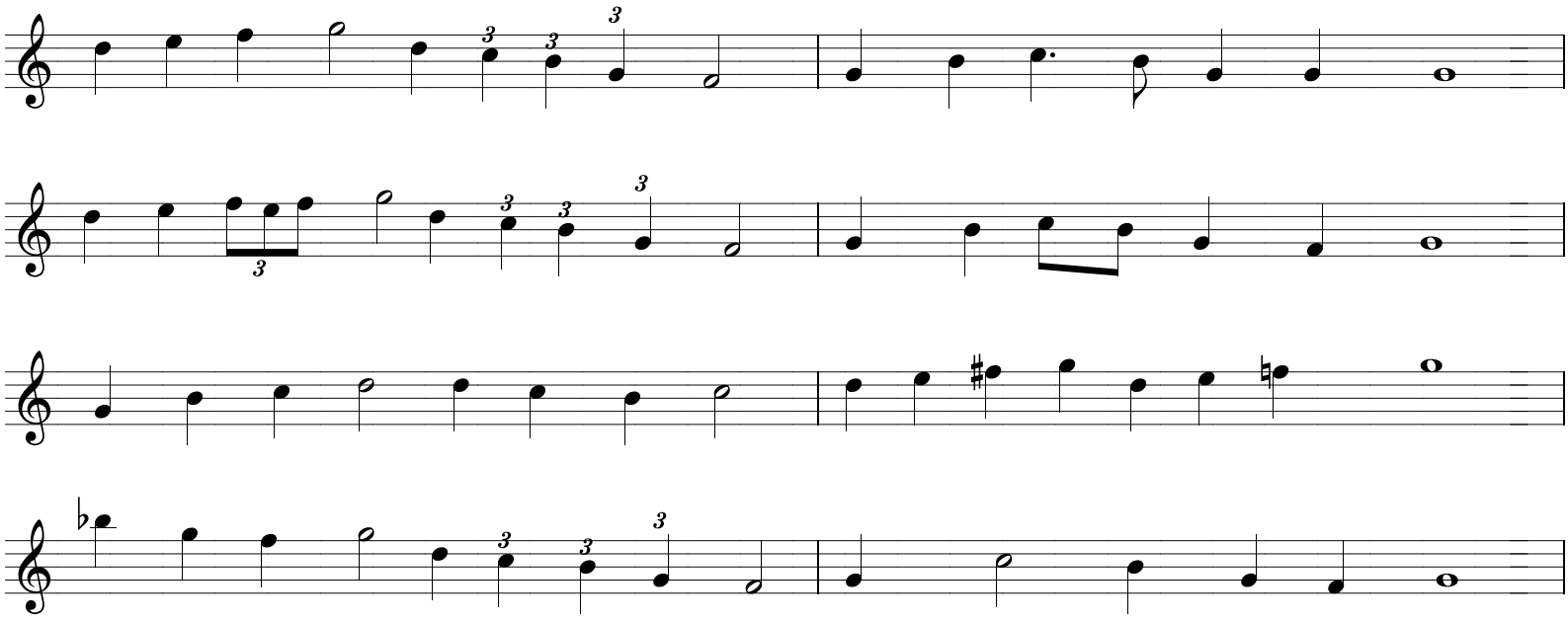My Lagan Love