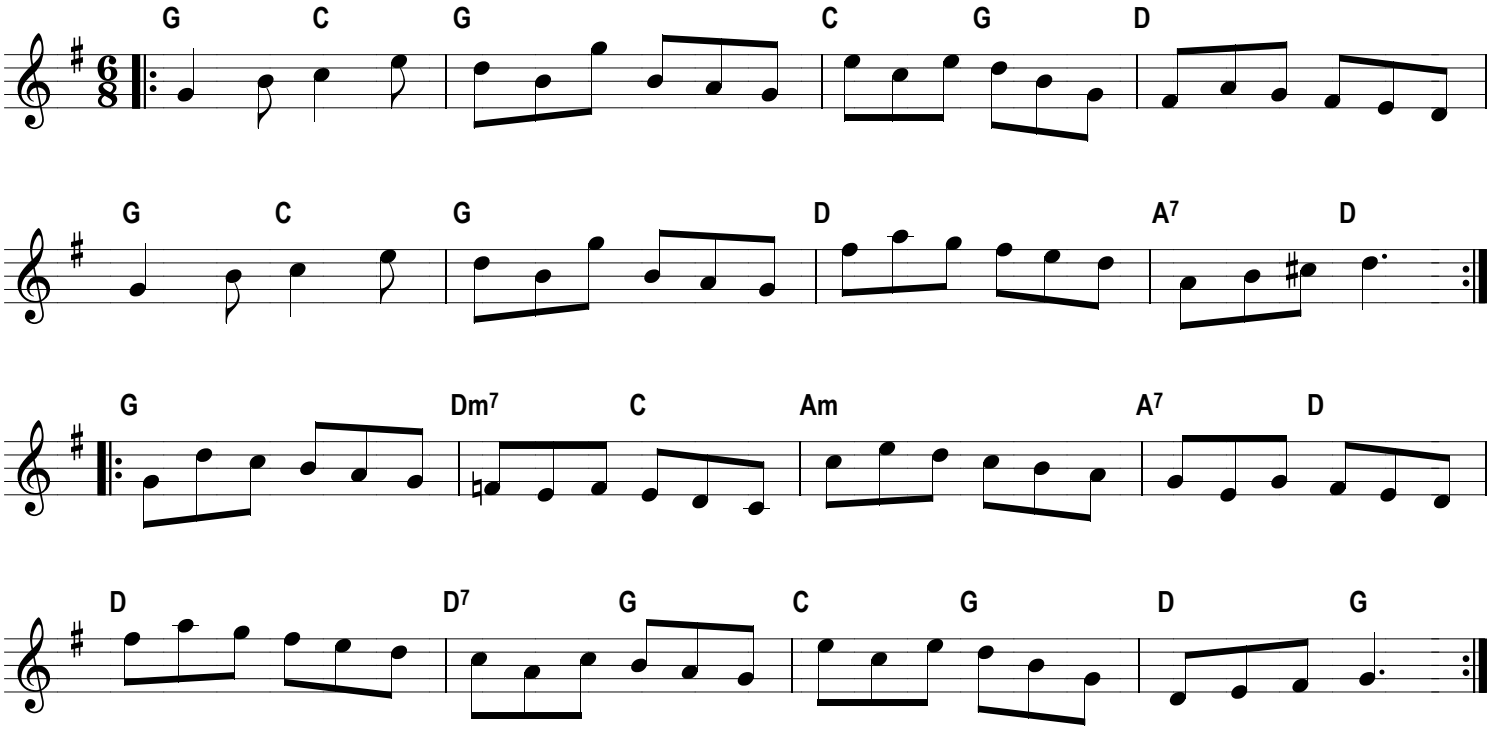New Year's Day in the morning