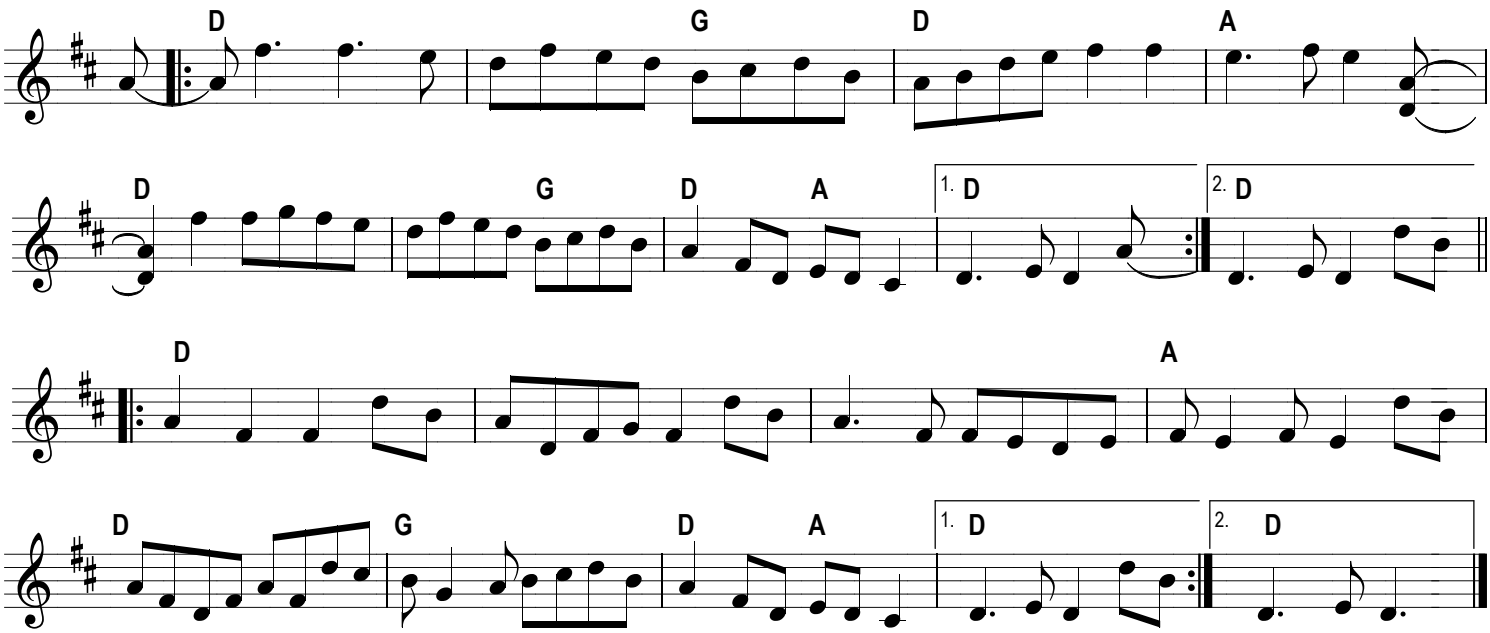New five-cent piece