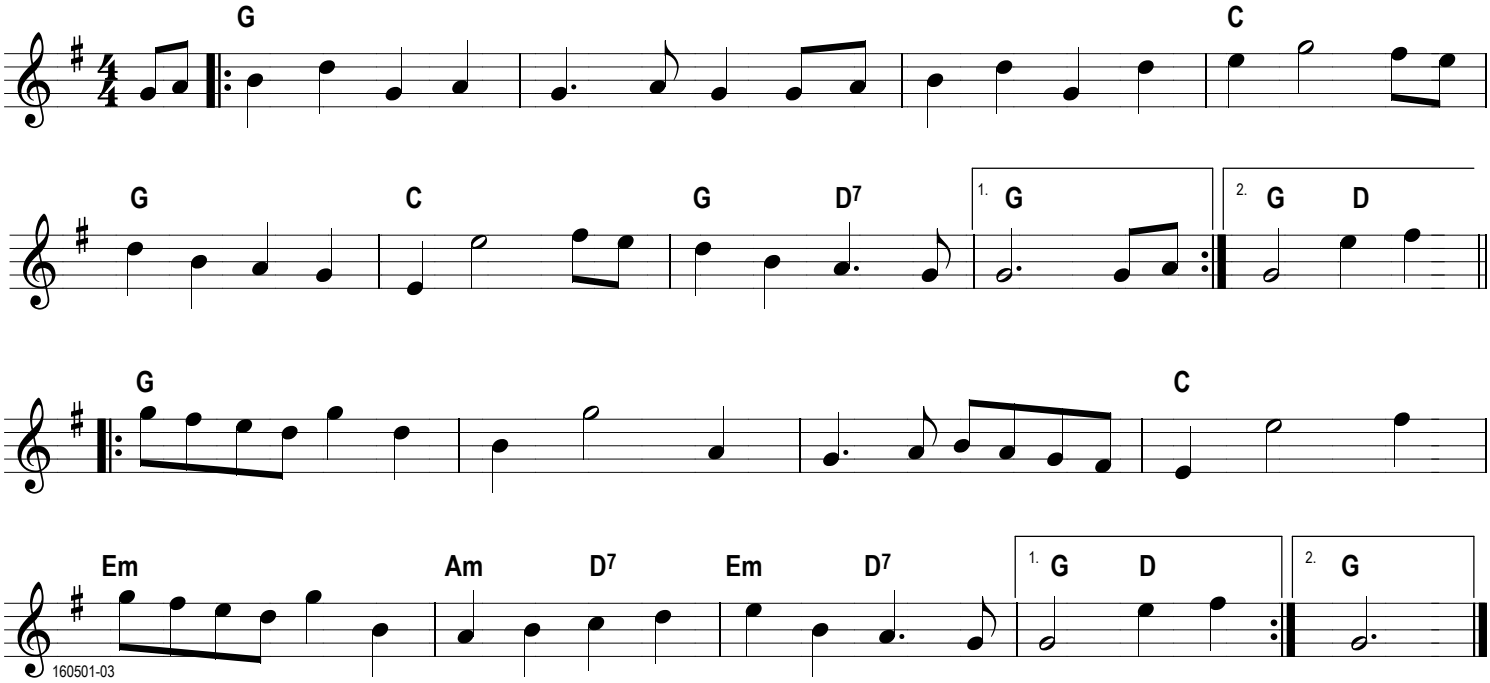Newcastle (barndance)