Old Mother Oxford
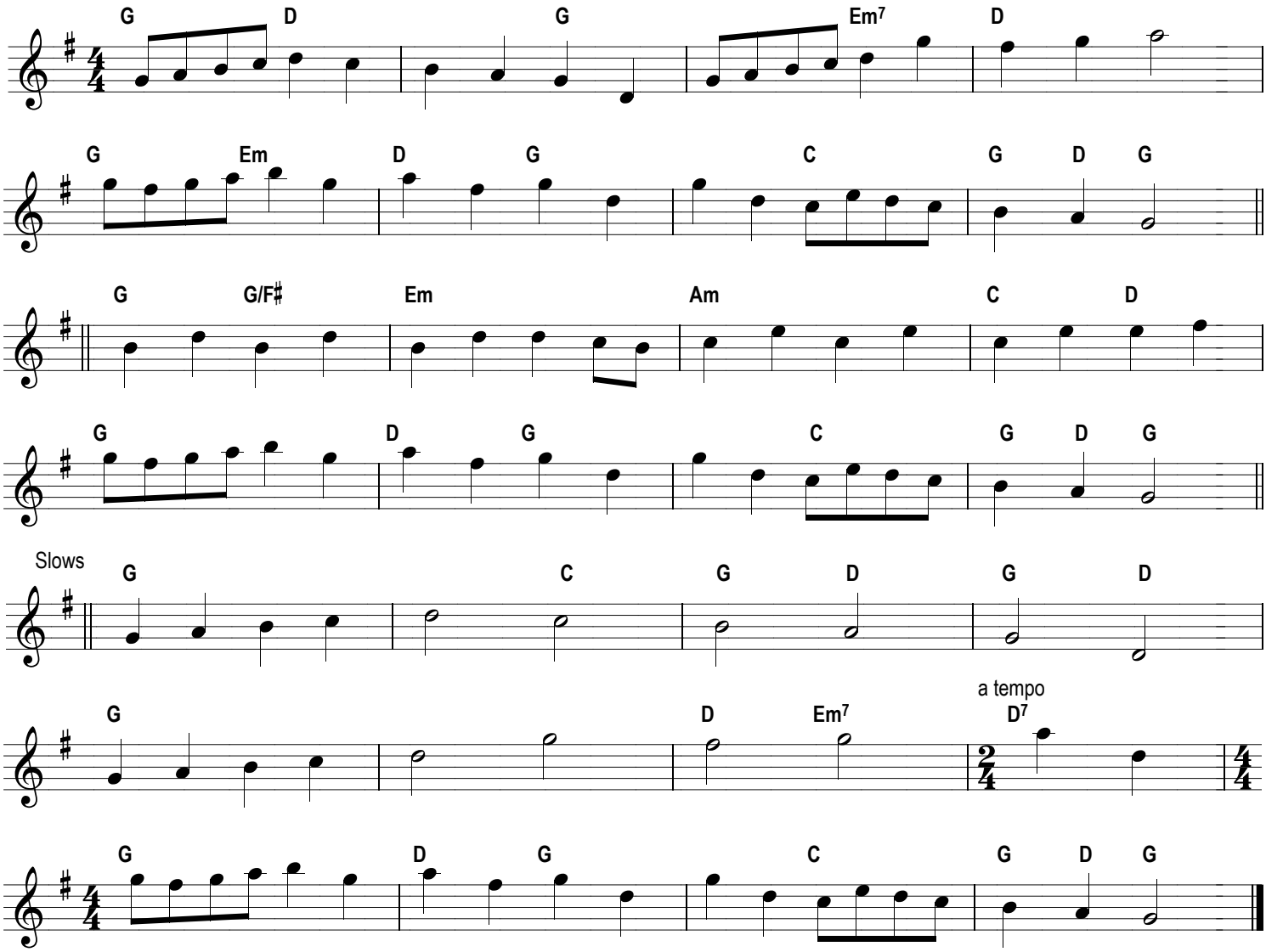
Hedington Morris tradiotin