The hunter's purse
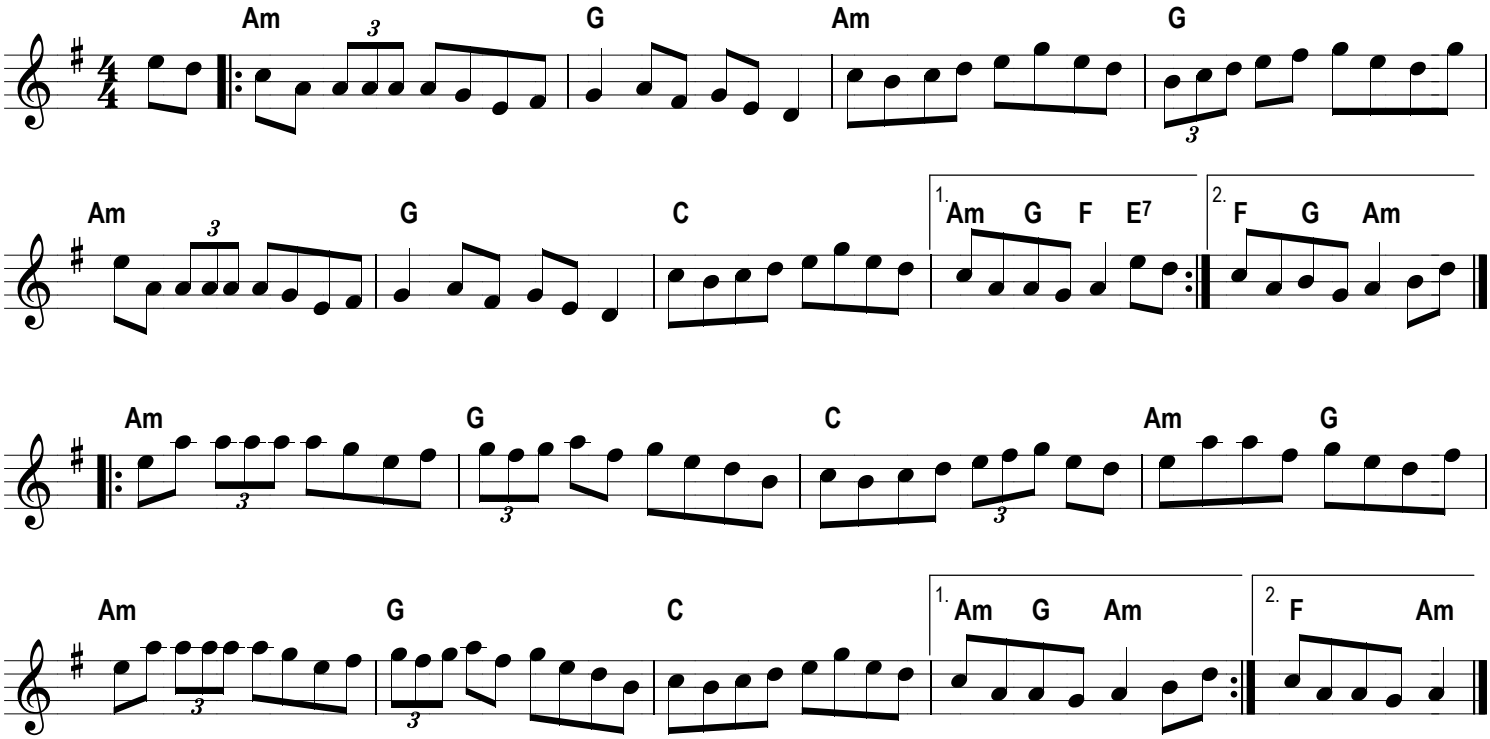
aka The old bush, The five-leaf clover