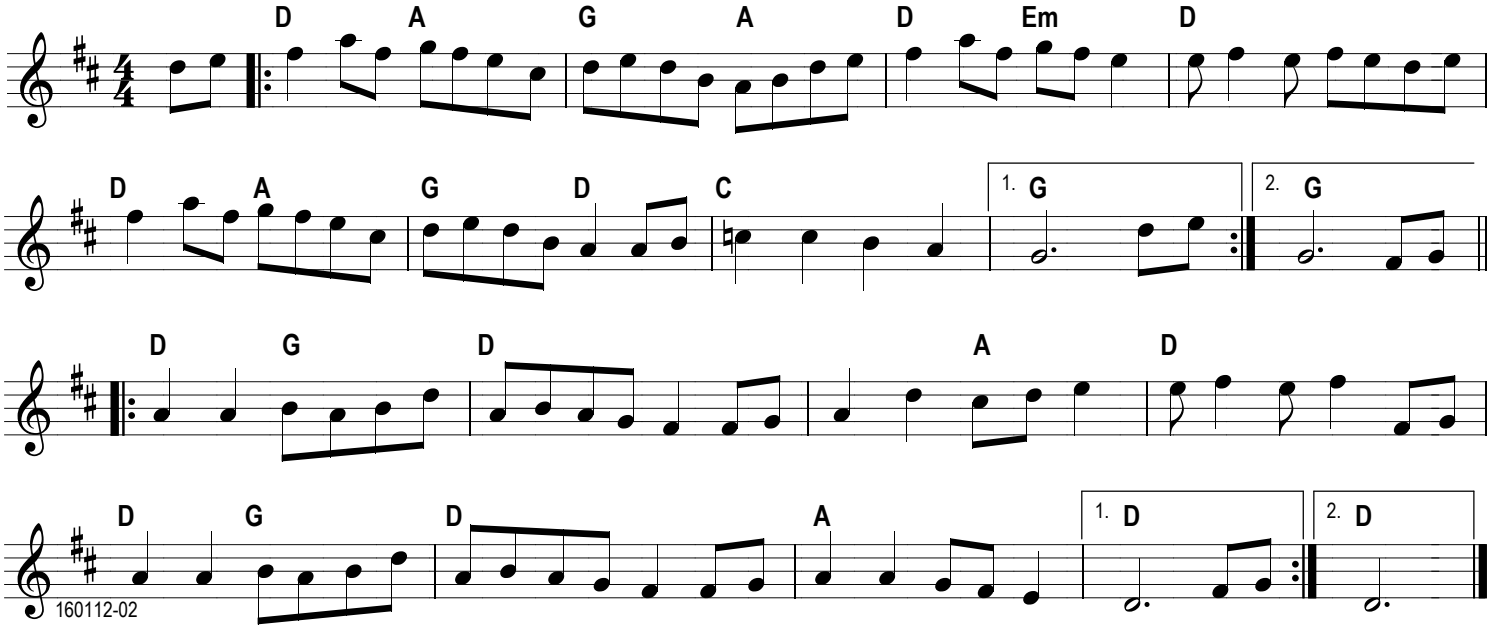Over the waterfall