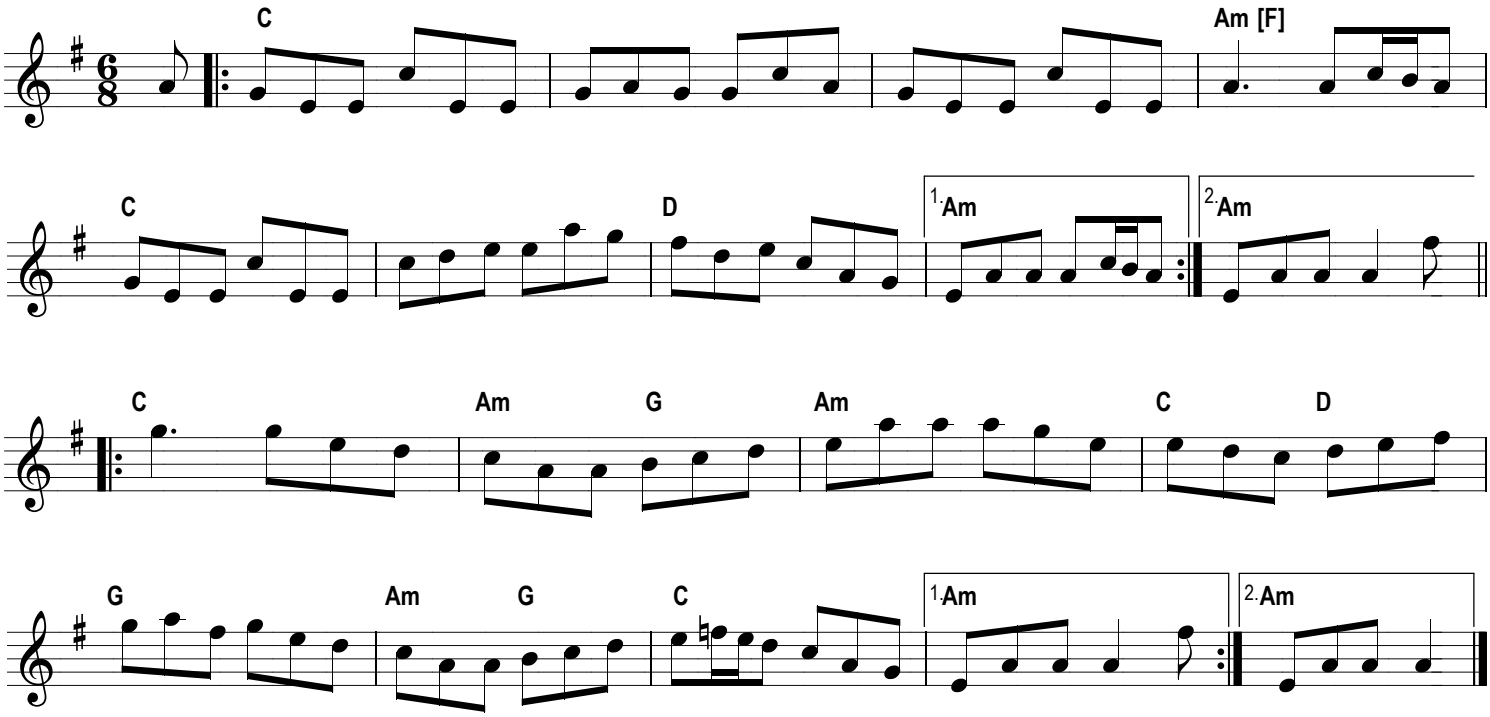Petticoat loose