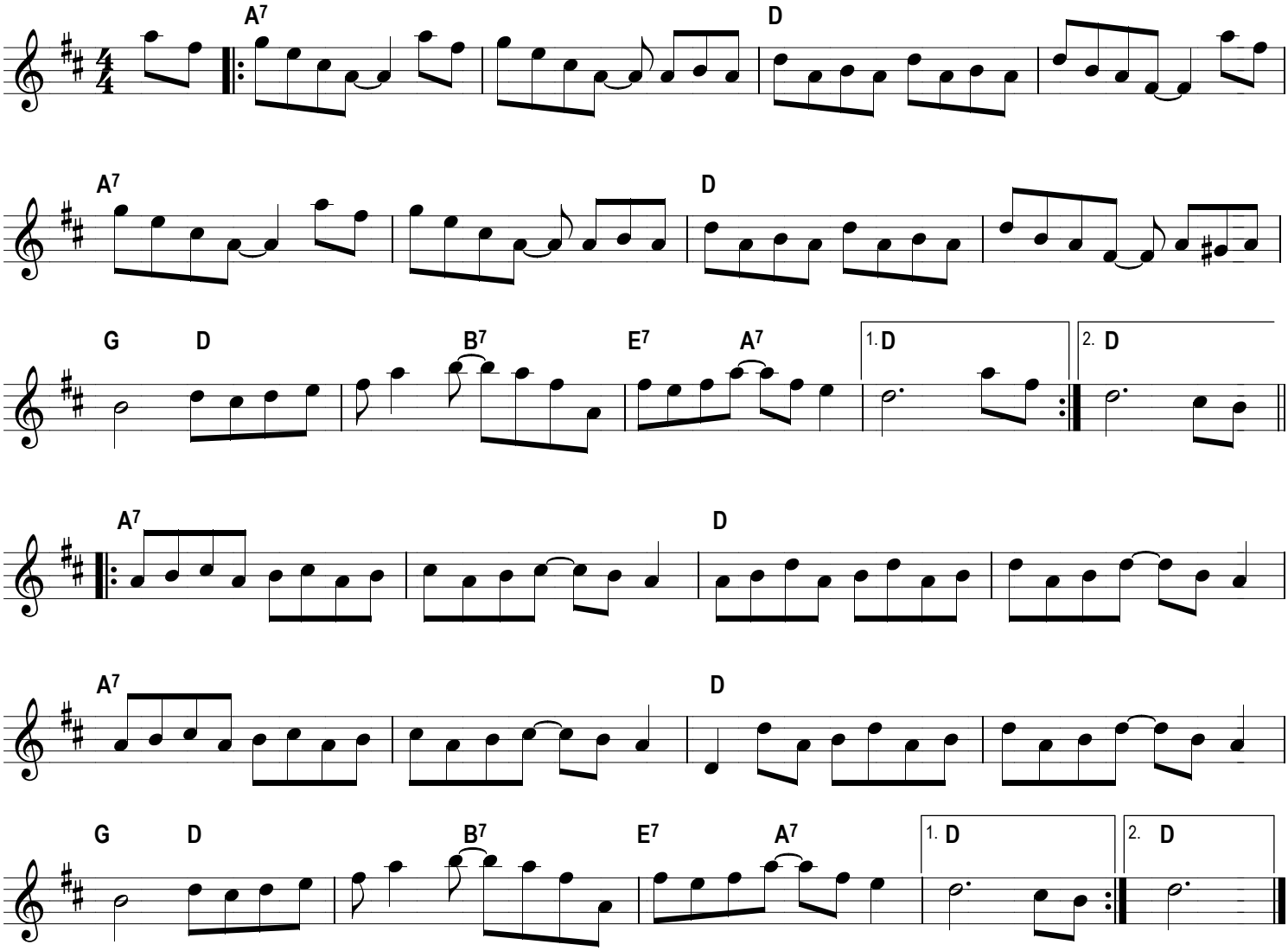Pig ankle rag