Puddleglum's Misery (Am)

John Kirkpatrick

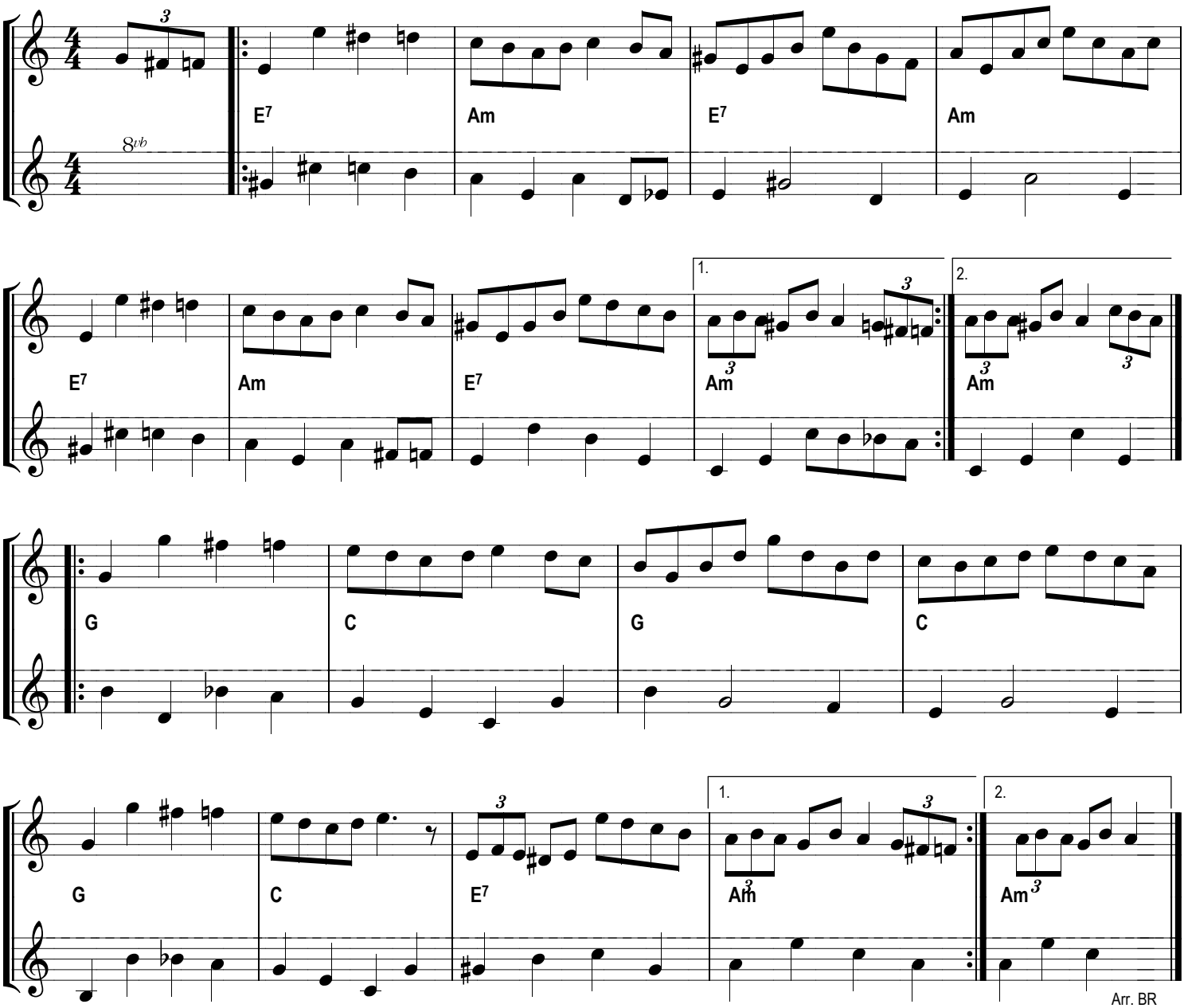

Arr. BR