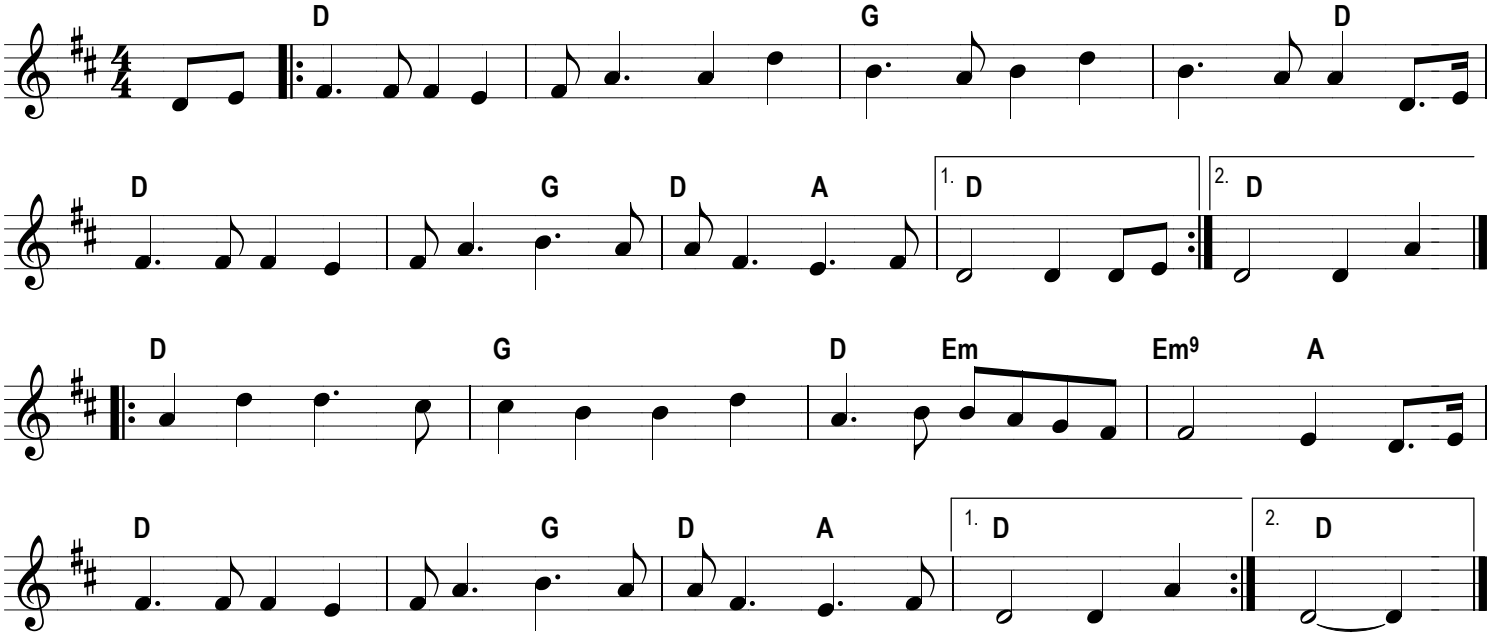The Rowan tree