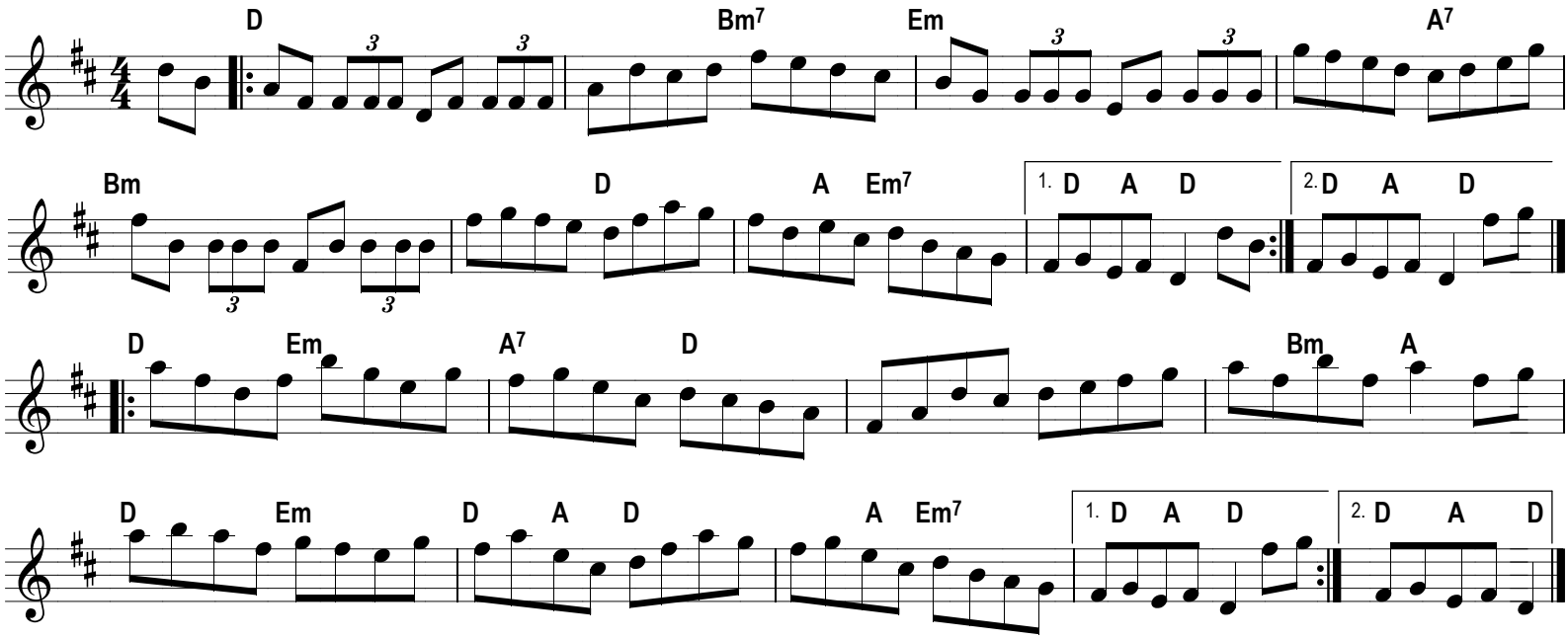# The Salamanca reel