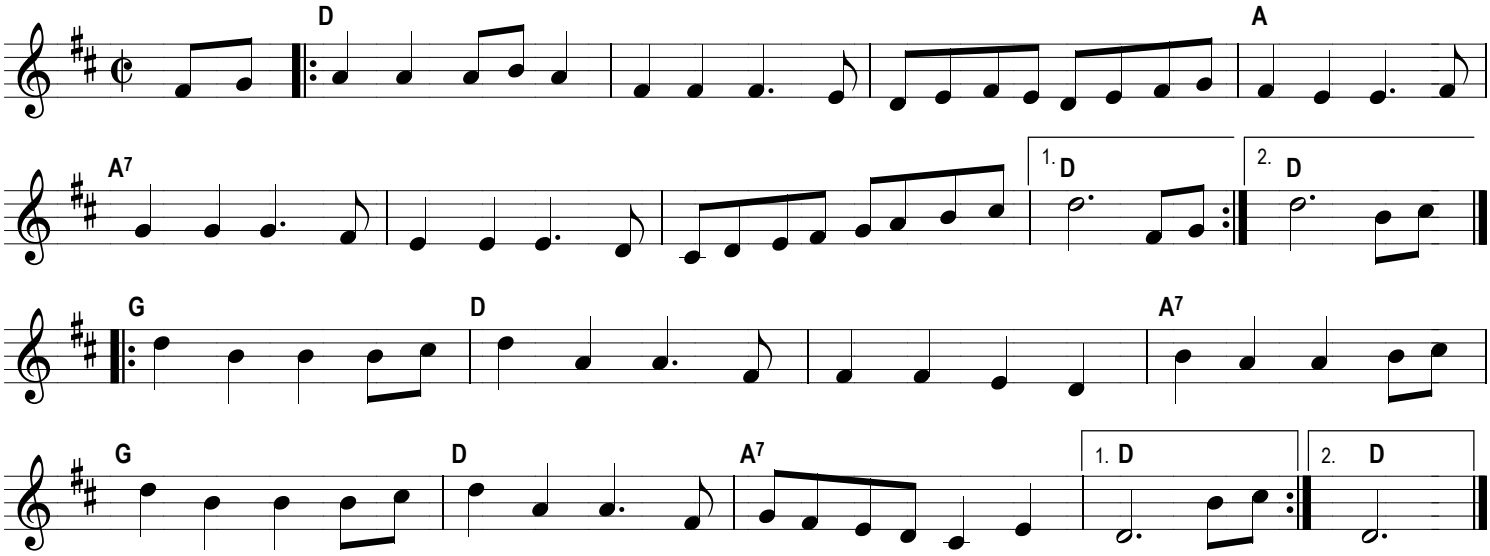Tip Top Polka