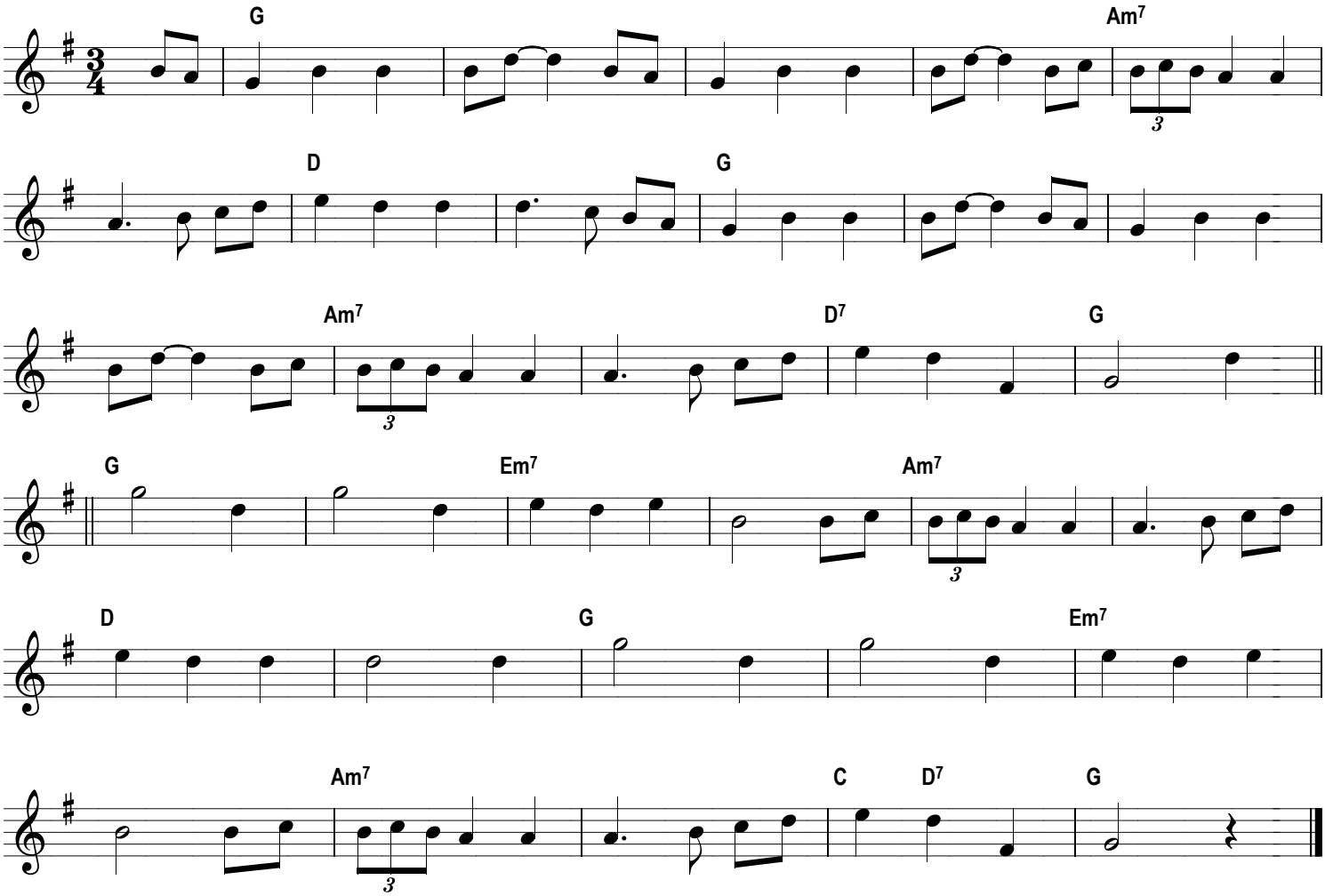Tom Bigbee