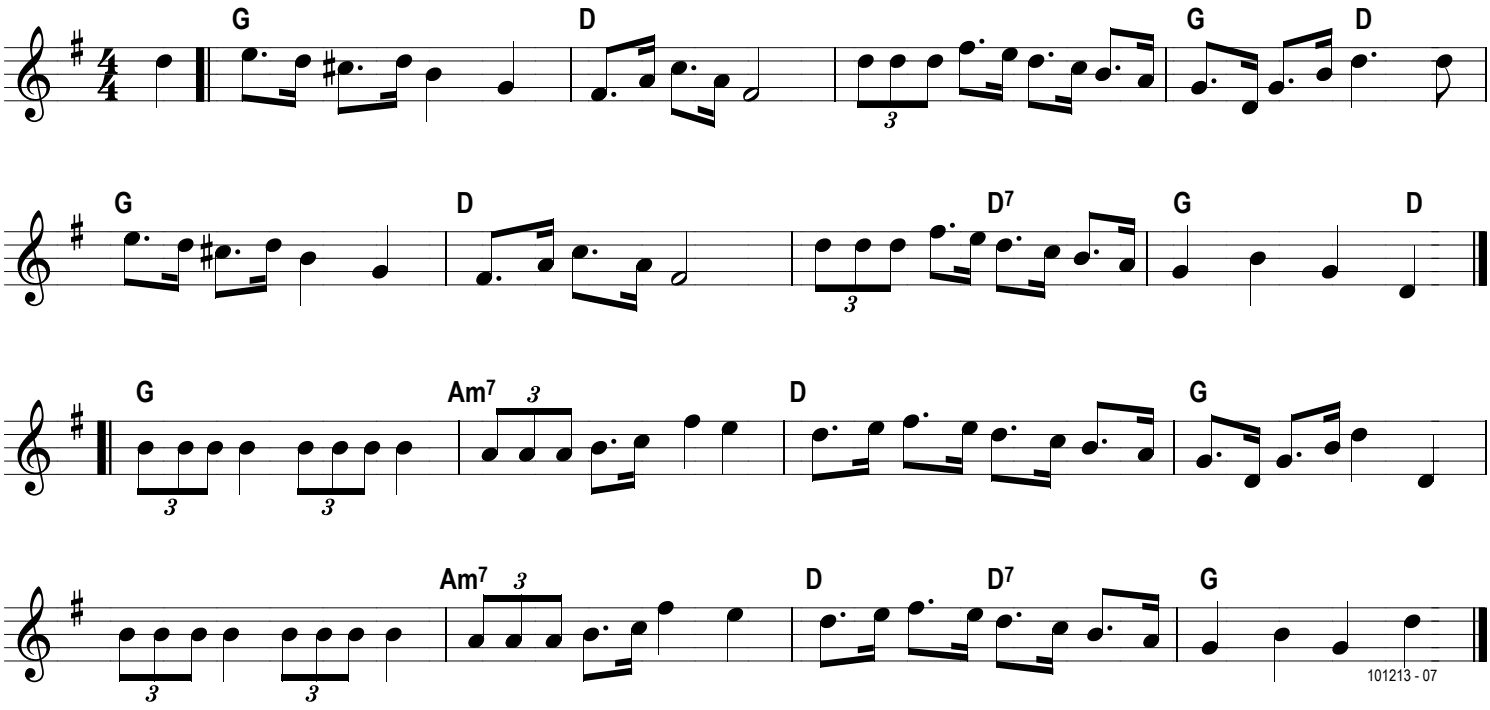Uncle Jim's barndance