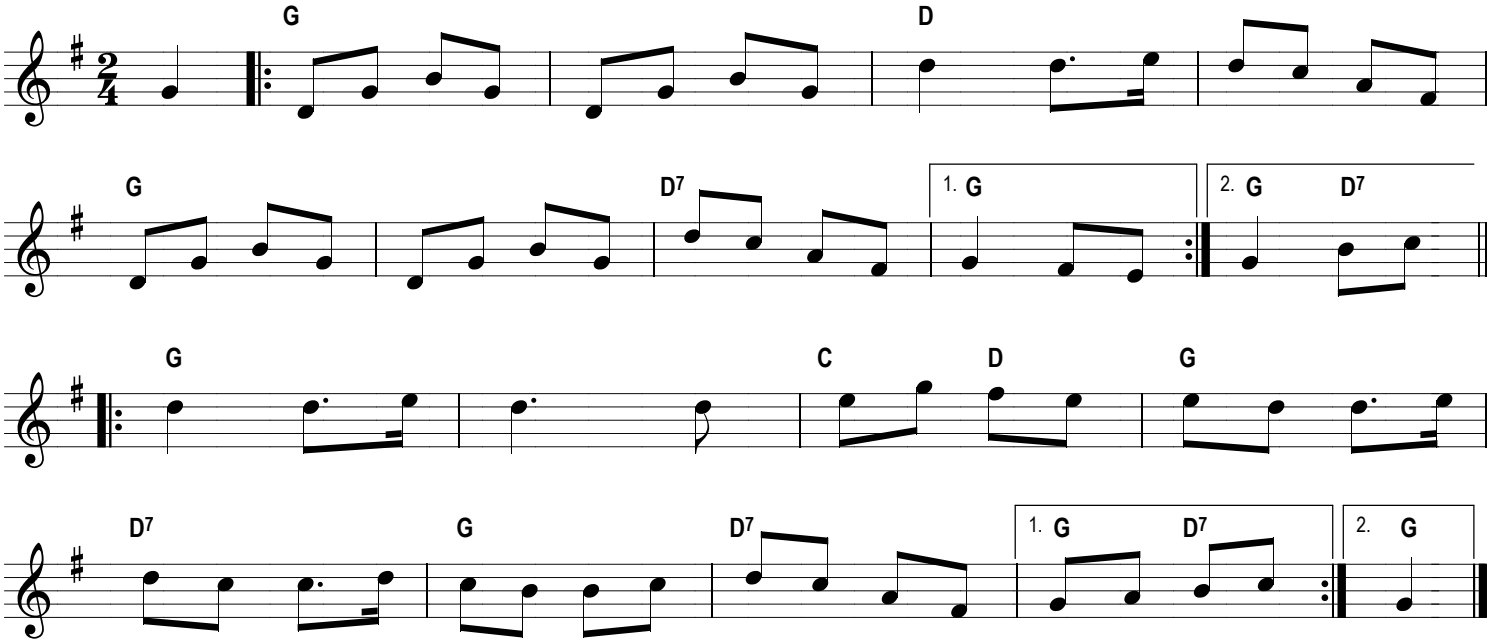The Vandals of Hammerwich