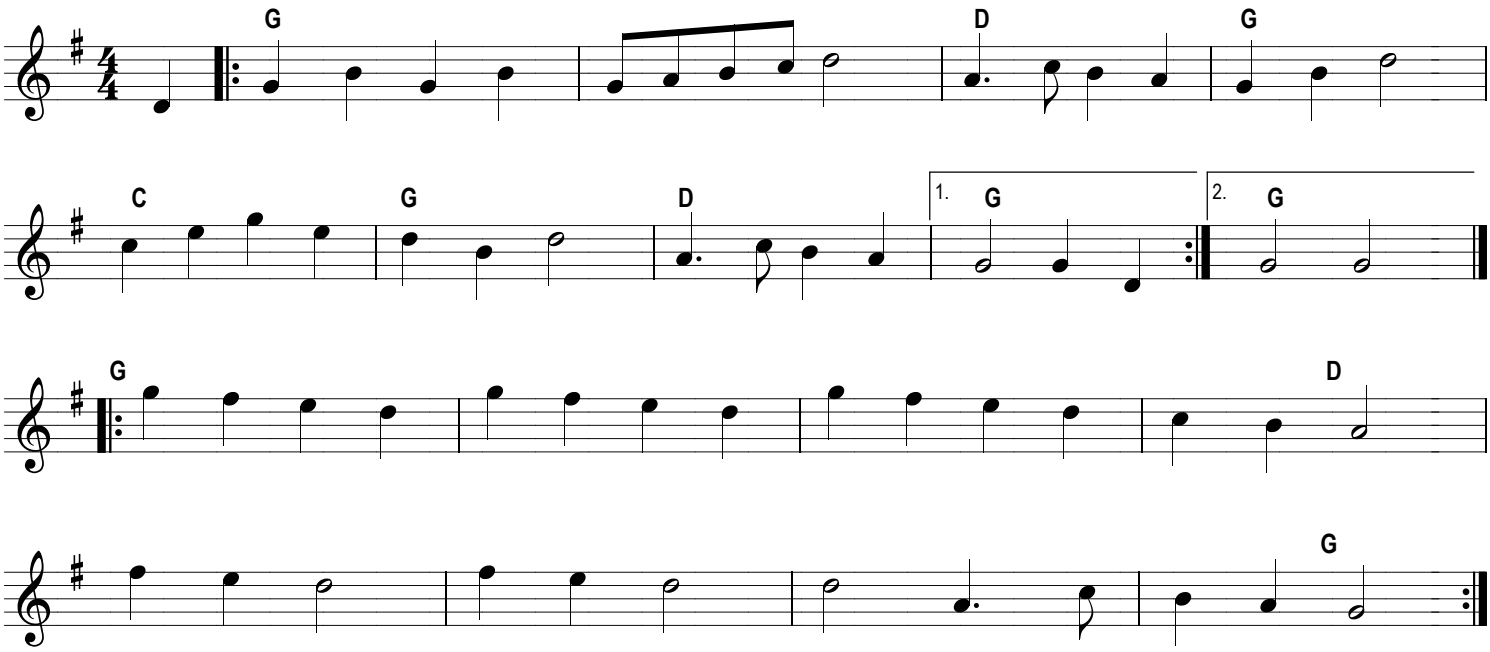Winster Galop